ARMY · NAVY · AIR FORCE

THE GAZETTE OF THE LAND SEA AND AIR

SPOKESMAN OF THE SERVICES SINCE 1863

E PLURIBUS UNUM

LARGE

UNIVERSITY OF MICHIGAN

FEB 23 1955

PERIODICAL READING ROOM

JOURNAL

VOL. LXXXXII—No. 26—WHOLE No. 3780
Published at 1711 Connecticut Ave., N.W., Wash. 9, D. C.
Ent. as 2nd class matter at P. O. at Washington, D. C.

Washington, D. C., 26 February 1955

Published weekly, $8.50 a year to organizations and civilians; $6.50 a year to individual members of U. S. Services
SINGLE COPY .....25 CENTS

MAJ. GEN. WILLIAM C. CHASE, Chief, Military Assistance Advisory Group on Formosa, visits with a little girl of the Waygo Orphanage.

JOURNAL HIGHLIGHTS

Gen. Ridgway Wants Army "Suitably Deployed"; Says Military Man Should Give Honest Views .....P. 754

Navy "Doesn't Need" New Reserve Plan .....P. 754

Group Meets on Air Engine Standardization .....P. 755

ComZ, Half Completed, Marks Anniversary .....P. 756

New Education System for Army Children .....P. 772

6,000 Troops in Atomic Test .....P. 780

REGULAR FEATURES

Editorials	762	Coast Guard	779
Memo	764	Family News	770
Army Orders	765	Bills in Congress	778
Navy Orders	769	Retired Notes	774
USMC Orders	759	Vital Notices	775
USAF Orders	768	Industry	778

Pay Group May Give Added Boost To WOs; Opposes Raise For 35-Year Major Generals

Proposed pay increases for warrant officers may be boosted still higher in grades W-2 and W-3.

This development highlighted hearings before the Kilday House Armed Services Subcommittee as the group continued its study of the military pay raise bill this week.

Opposition developed, however, to the suggested increases for major generals with over 35 years' service. Members indicated that the plan to boost the basic pay of these officers might draw heavy fire on the House floor, especially in view of the involuntary retirement provisions which force many such officers out of the Service.

The basic pay for two-star officers with 35 or more years' service is $992.94 per month under present pay scales. The Defense Department proposal would increase this amount to $1,138.80 per month, an annual boost of $1,750.32.

Spokesmen for the Defense Department said the increase is recommended as an incentive for junior officers rather than for general and flag officers. It is designed, they told the Subcommittee, to permit the young lieutenants to look

(Please turn to Page 755)

Navy Bares Snarled Running Mate Problem; Asks Correction For Staff Corps Lts(jg)

The Navy has asked Congress for legislation to correct a knotty problem which has developed in the assignment of line running mates to lieutenants (jg) in the staff corps.

Under the present system, the Navy says, officers who are originally appointed in a staff corps as ensigns or who transfer from the line to a staff corps in the grade of ensign are being adversely affected.

These officers when promoted to lt. (jg) are assigned line running mates by the fanning process. However, officers originally appointed as ensigns in the line, from the same graduating class, who delay their transfer to a staff corps until after promotion to lt. (jg), are assigned as their line running mates the line officer who was next senior to them at the time of their transfer to a staff corps.

Application of these different procedures, the Navy says, has resulted in a situation where a Naval Academy graduate or a Holloway Plan officer has, in some instances, been assigned as a running mate a line lt. (jg) who, by order of merit among all such graduates in the same calendar year was far below him on the lineal list, while another staff corps officer who was below him on the lineal list as an ensign but who transferred to a staff corps as a lt. (jg) has been assigned as a running mate a line lt. (jg) who was senior to the line officer assigned to the more senior staff corps ensign.

The proposed legislation would amend the Officer Personnel Act so as to take care of the assignment in the future of line running mates when USNA gradu-

(Continued on Next Page)

Selection Board Picks 307 Reservists For Integration Into Regular Marines

Navy Secretary Charles S. Thomas has approved the findings of a selection board which picked 307 Reserve officers for integration into the Regular Marine Corps.

The board, which convened on 5 Jan. to consider 1,514 applications, named 236 male and seven female officers, as well as 64 temporary officers.

Of the total number, one is a major, 70 are captains, 96 1st lieutenants and 140 2d lieutenants.

In addition to Maj. Gerald Fink, USMCR, 49 Reserve captains, 74 1st lieutenants and 112 2d lieutenants were picked for commissions in the Regular Corps; two of the seven women Reservists are serving in the rank of captain, one as a 1st lieutenant and four as 2d lieutenants.

Making up the total of 64 selected temporary officers are 19 captains, 21 1st lieutenants and 24 2d lieutenants.

All selectees will be appointed in the rank they held at the time of selection.

Headquarters said that all appointments must be accepted before 30 June, the expiration date of the Integration Act (PL 549). If any officer wishes to decline appointment into the Regular Corps, a notification should be forwarded to the CMC.

(Alphabetical lists by rank of those selected appear on page 779.)

1st Div.'s "Operation Welcome" To Ease 10th Div.'s Shift From Riley To Germany

"Operation Welcome," a 1st Division program keyed to the special demands of "Operation Gyroscope,"' has been set up to help wives of officers and NCO's of the 10th Division get settled in their new homes in Germany with a minimum of the usual difficulty and a maximum of comfort and efficiency.

Supported by the full endorsement of the Northern Area Command, "Operation Welcome" is geared to meet every demand of the 10th Division families when they arrive in Germany upon the Division's rotation from Ft. Riley, Kans. On entering their homes for the first time, 10th Division personnel will find their pantries stocked with groceries, freshly laundered linen in their closets, and detailed maps showing the location of such vital installations as the theatre, commissary, chapel, school, PX, gas station and laundry.

Best of all: waiting right there on the kitchen table will be the invaluable PX and commissary cards all ready for signature and use.

The secret behind the "pantries filled

(Please turn to Page 755)

Air Force Promotions Will Be Tougher In FY'56; Pick Only One Out Of Six

Air Force officers striving for promotion to ranks above first lieutenant can expect stiffer competition for the fiscal year beginning 1 July.

That's the word from the Pentagon, which reports that 53,870 candidates will compete for 9534 spaces.

There will also be 187,746 promotions to first lieutenant.

The Air Force said that Fiscal '56 will see 12,350 eligible first lieutenants compete for 6,000 promotions to captain.

There will be 22,020 captains eligible for 2,275 advancements to major.

A total of 12,500 majors will compete for 930 spots to lieutenant colonel.

For 290 colonel promotions, there will be a total of 4,950 eligibles.

About 2,050 will compete for 39 promotions to general.

Fiscal '55 Data

In fiscal 1955 for captain through general there were 9,649 spaces set with 49,570 eligibles. The breakdown was: captain 6,164 spaces for 12,451 candidates; major, 2,148 for 19,770; lieutenant colonel, 942 for 10,718; colonel 320 for 4,781; and general, 75 for 1,850.

Easier In '54

In fiscal 1954 for captain through general there were 9,276 spaces allocated with 45,274 eligibles. The breakdown was: captain, 5,958 for 12,149; major, 2,176 for 18,195; lieutenant colonel, 808 for 8,873; colonel, 304, for 4,337; and general, 30 for 1,720.

At least 80 per cent of first lieutenant promotions to captain are made by seniority; at least 60 per cent to major and at least 40 per cent to lieutenant colonel, also are made by seniority.

The Air Force said wide zones of eligibility provide maximum promotion opportunity for younger officers with exceptional ability.

BuPers Chief Says Navy Doesn't Need New Reserve Plan, Is In "Class by Itself"

The Navy doesn't need the new National Reserve Plan, VAdm James L. Holloway, jr., told the Brooks House Armed Services Subcommittee this week.

The Chief of Naval Personnel said "the Navy is in a class by itself," but gives full support to the new plan as a means of strengthening the country's overall military posture.

VAdm. Holloway

He told the Subcommittee that as of 30 June 1954, "only 60 per cent of all Naval Reservists in an active status were veterans of prior service."

He said, "In other words, the Navy is achieving the purposes of the six months' program in its own way on a voluntary basis, and, therefore, does not need legislative assistance in this area as do some of its sister services."

The Navy's concept of an adequate Reserve, Admiral Holloway told the Subcommittee, "is not oriented to masses of personnel." He said the Navy has requirements "for trained individuals—not infantry masses."

When the Navy first reviewed the new Reserve plan, Admiral Holloway related, "we were concerned with the possible adverse effects that the six months program might have upon our ability to recruit four year enlistees into the Navy." He said now, however, he is completely confident that controls contained in the legislation will "assure the services an adequate supply of voluntary initial enlistments."

Chairman Brooks ordered the Subcommittee into secret session to question Admiral Holloway further about his testimony.

During hearings this week the group also received testimony favorable to enactment of the new Reserve plan from representatives of the Navy, Air Force, Marine Corps, Coast Guard and National Security Training Commission.

—o—

ROA Wants All Services To Use 6-Month Men

All services should be required to use six-month trainees under the new National Reserve Plan, the Reserve Officers Association said this week.

Senator Strom Thurmond (D-SC), President of the ROA, told the Brooks House Armed Services Subcommittee on 24 Feb. his organization supports the compulsory training provisions of the measure, but believes total obligated service in all instances should be only eight years.

Under the Defense Department's plan, only the Army, Marine Corps, and Coast Guard would utilize six-month trainees who would be obligated for a total of 10 years.

Senator Thurmond said the bill also should contain these two new features:

1. Rehabilitation pay for reservists on continuous active duty who are separated involuntarily due to RIF's.

2. Reservists on continuous active duty for as much as eight years should either be integrated into the Regulars or relieved.

Navy Seeks Solution Of SC Problem

(Continued from First Page)

ates and Holloway Plan graduates, who transfer to a staff corps, are promoted to the grade of lt. (jg).

As revised, the law would provide that each officer appointed in the grade of ensign in the Navy under the Act of 13 Aug. 1946, or upon graduation from the Naval Academy, who is serving as an officer in a staff corps at the time of his promotion to lt. (jg) shall, when promoted to that grade, be assigned as his running mate the line lt. (jg), with date of rank in the same calendar year, who would be next senior to the staff corps officer had that officer been originally appointed in the grade of ensign in the line and continued in the line to the date of his promotion.

Staff corps officers appointed from the USNA or from among Holloway Plan graduates who were assigned line running mates on promotion to lt.(jg) under the Officer Personnel Act, would be assigned new line running mates. No back pay or allowances would accrue to any officer by reason of such reassignment.

The proposal, if enacted, will involve a rearrangement of the precedence of such officers in their staff corps, the Navy said.

Navy Secretary Charles S. Thomas pointed out that this rearrangement will "adversely affect" officers who gained precedence over others who were more senior to them as ensigns. But, he said, the Navy considers that such officers "have no right to retain that advantage."

Also adversely affected by the legislation will be a small group of officers who as a result of the fanning process were assigned running mates senior to the running mates they will be assigned under the new legislation.

D. C. Weather Units Merge in Single Unit

To provide the most comprehensive and accurate meterological information possible for all areas of the northern hemisphere, the civilian and military weather facilities in the Washington, D. C. area have merged into a single center.

The U. S. Weather Bureau-Air Force-Navy facility, the USAF Weather Central and the Fleet Weather Central have begun operations as the National Weather Analysis Center at Suitland, Md.

Under the supervision of the Air Coordinating committee's subcommittee on aviation meterology, NWAC will be directly under the control of the U. S. Weather Bureau chief. Funds for the operation of NWAC, jointly provided by the agencies concerned, will be administered by the Weather Bureau in its capacity of executive agency.

MOWW Asks Congress' Support of Service Pay

The Military Order of the World Wars has given strong backing to an increase in Service pay.

In a letter to Representative Paul J. Kilday (D-Tex), chairman of the subcommittee considering the subject, Col. Edwin S. Bettelheim, jr., AUS-Ret., Adjutant General of the Order, pointed out that one of the major resolutions taken at the Order's last convention was in behalf of a "pay increase." He said:

"Representatives of our Chapters throughout the country were convinced of the utter necessity of the early passage of such legislation to build up the morale of the personnel of the Services. At the present time there is little or no incentive toward making the 'Service' a career, and our Nation is feeling the demoralizing effects of not keeping trained men in the Military and Naval Service of the country."

Gen. Ridgway Asks Congress to Keep Army Strong and "Suitably Deployed"

General Matthew B. Ridgway, Army Chief of Staff, told the Senate Armed Services Committee this week that the Army should be kept strong.

He recalled that Communist forces have not undertaken armed aggression in any area where the United States forces were deployed.

This should make it obvious, General Ridgway said, that "a primary means" of halting aggression is to keep "combat-ready U.S. Army forces in sufficient strength, suitably deployed, with adequate air and surface transportation and support, for commitment at any threatened point."

Army Secretary Robert T. Stevens supported the Administration's plan to cut the Army, saying that forces could be rushed overseas "in case of emergency."

Military Man Must Give Honest View, Says CofS

General Matthew B. Ridgway, Army Chief of Staff, has asserted that the "overriding responsibility" of the professional military man "is to give his honest, objective, professional military advice to the civilian authorities over him."

General Ridgway made this statement in a speech 24 Feb. at the University of North Carolina.

Emphasizing the need for expert military advice, the Chief of Staff said of the professional soldier:

"If what he is given to work with is less than the minimum he regards as essential to accomplish the military tasks assigned him, he must give his superiors, an honest, fearless, objective opinion of the consequences, as he sees them, from the military viewpoint of this shortage."

The General said that "whatever the ultimate decision may be, he has the duty to do the utmost with whatever means he is furnished."

President Names Army Generals

President Eisenhower this week sent to the Senate for confirmation the nomination of the following Army officers for permanent and temporary promotions to general officer ranks.

To Perm. Major General

Major Generals John H. Stokes, jr., Crump Garvin, George Honnen, John F. Uncles, Robert N. Young, Thomas S. Timberman and Edwin K. Wright.

To Perm. Brigadier General

Brig. Gen. Raleigh R. Hendrix
Maj. Gen. Donald P. Booth
Maj. Gen. Victor A. Conrad
Maj. Gen. Francis M. Day
Brig. Gen. Peter C. Hains, 3d
Brig. Gen. Vonna F. Burger
Brig. Gen. Richard G. Prather
Brig. Gen. Willard K. Liebel
Maj. Gen. William H. Maglin
Maj. Gen. Edward J. O'Neill
Maj. Gen. Arthur L. Marshall

To Temp. Major General

Roberts, F N
McNamara, Andrew T

To Temp. Brigadier General

Barney, Keith R
Talley, Benjamin B
McNutt, Charles H
Dodge, Charles G
Fitch, Alva Revista
Clarke, Christian H. jr
Wilson, James K, jr
Train, William F
Brown, Robert Q

Still pending before the Senate as THE JOURNAL went to press were the nomination of Lt. Gen. Anthony C. McAuliffe, USA, to be a four-star officer as Commander-in-Chief of U. S. Army Europe, and a number of other general officer promotions—most of them recess appointments.

Departing Asst. SecDef Receives Freedom Medal

Secretary of Defense Charles E. Wilson presented the Medal of Freedom on 21 Feb. to Assistant Secretary of Defense (Legislative and Public Affairs) Fred A. Seaton for outstanding service to the United States in a position of great responsibility.

Mr. Seaton assumed new duties this week as a legislative assistant at the White House.

Regular Air Force Strengths Listed

The Air Force began 1955 with a Regular officer strength of 23,476, newly compiled statistics disclose.

The breakdown by ranks was as follows:

Generals—393
Colonel—3726
Lt. Col.—4995
Major—6668
Captain—4406
First Lt.—2839
Second Lt.—449

WWII Bomber Pilot New USMA Organist

Authorities at the U. S. Military Academy have announced appointment of a new organist for the Cadet Chapel. John Albert Davis, jr., of Grand Rapids, Mich., will be the Organist and Director of the Cadet Chapel Choir. He has been minister of music, First (Park) Congregational Church, Grand Rapids, Mich.

Mr. Davis was a bomber pilot in Europe during WW II, with 66 missions to his credit.

LT. COL. BARBARA J. BISHOP, Commanding Officer of Camp Lejeune's (N. C.) Woman Marine Company, gets the silver leaves of her new rank from Col. John H. Cook, jr., Commanding Officer, Hq. Bn., Marine Corps Base. Colonel Bishop has been in the Corps as long as the Women's branch itself; she signed up 18 Feb., 1943, only five days after WM's were authorized.

Senator Chavez Seeks Establishment Of Women's Armed Services Academy

A "West Point for Women" has been proposed by Senator Dennis Chavez (D-NM).

"It is now fitting and appropriate," Senator Chavez told the Senate this week, "that the opportunities for education and training afforded to selected young men in our several Service Academies be now extended in full measure to our young womanhood with the same purposes and objectives in view."

The Senator introduced a joint resolution (SJRes 48) calling for establishment of a United States Women's Armed Services Academy.

Such an Academy, he said, would grant full recognition to the contributions women are making to the Services and would "broaden their opportunities for leadership in appropriate fields."

Establishment of an Academy for women, he said, "will mean that we shall have brought ourselves up to date."

ARMY SEC. HAILS "GYRO"

Army Secretary Robert T. Stevens on 23 Feb. hailed Operation Gyroscope as "one of the most significant developments in Army personnel policy in modern times."

He said it is designed eventually to increase combat effectiveness, unit esprit, and the morale of the individual.

Sec. Wilson's Committee Starts Study To Standardize Aircraft Engine Types

The first of a series of meetings called to consider standardization of aircraft turbine engines and correct "the present shotgun approach" was held 18 Feb., in the office of Ass't Sec'y of Defense Frank D. Newbury (Applications Engineering), its chairman.

Other members of the committee are Ass't Sec'y of the Air Force Roger Lewis, (Materiel), and Maj. Gen. Marvin Damler of the Air Research and Development Command. Ass't Sec'y of the Navy James H. Smith, and Capt. A. L. Beard, USN, of the Bureau of Aeronautics.

Ass't Sec'y of the Air Force Roger Lewis has been reported hesitant about the proposed plan and thought that the Air Force has sufficient techincal skill to handle the problem. Ass't Sec'y James H. Smith of the Navy was reported to be bitterly opposed to the plan. Both are now under instructions from Mr. Wilson to prepare such a plan.

At the 18 Feb. meeting Mr. Newbury outlined Defense Secretary Wilson's views on the problem and discussed the draft of a proposed directive on the subject. Mr. Wilson ordered the committee to prepare such a directive "with any modifications the group wishes to consider and approve."

Secretary Wilson also "recommended as a part of the directive or as a supplement thereto a list of preferred engine sizes that will meet the needs of the Military Departments for as long a period of years as the group recommends.

"The directive, including the list of preferred engine sizes, shall cover established types of turbine engines to be developed for military aircraft, intended for service use. This excludes research engines.

"The group should aim to complete this assignment by 30 April 1955."

This proposed plan has been reported opposed by most of the aircraft engine companies and has been described by Admiral Dewitt C. Ramsey, USN-Ret., president of the Aircraft Industries Association, as "catastrophic" to the industry.

Pentagon officials state Mr. Wilson has been amazed by the number of models and failures of turbojet development projects that are said to be costing more than a billion and a quarter dollars annually.

Mr. Wilson, in his reply to Admiral Ramsey, stated:

"As I am sure you realize, the development of aircraft turbine engines is one of the most important and most expensive development jobs we have. I consider it highly advisable that we conduct this work according to some long-range plan. This plan should enable us to develop the minimum number of engine types and sizes that will adequately cover the needs of the Services and to do this in an orderly fashion at least cost.

"I am giving this situation my personal attention because I believe it needs improvement. Over the past few years there have been too many engine development projects that have failed completely or have seriously delayed aircraft production. It is a record with which neither the Department of Defense nor the aircraft industry should be satisfied.

"I am sure we can all agree on the objectives of this program. I assure you that this program will be carried out in the best interests of the Department of Defense and of the industry as a whole."

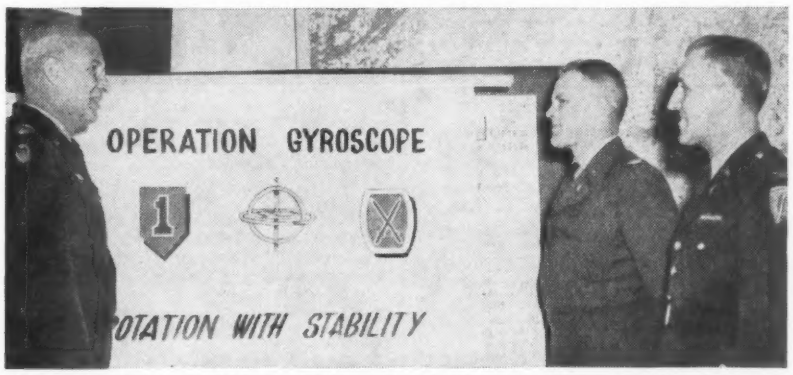

"OPERATION GYROSCOPE": Maj. Gen. Guy S. Meloy, jr., CG 1st Inf. Div., Germany, explains some of the 1st Division's carefully worked-out plans for this Summer's "Operation Gyroscope" to Col. Philip H. Draper, chief of the Dept. of Army planning committee, and Col. Lester S. Bork, chief of the USAREUR planning team.

1st Div.'s "Operation Welcome" to Ease 10th Div.'s Shift From Riley To Germany

(Continued from First Page)

with groceries" is a special innovation of "Operation Welcome." Before leaving Ft. Riley, each wife of a 10th Division NCO and officer submits a list of the groceries she will want. These lists will then be forwarded to the 1st Division and cooperating 1st Division families will make the requested purchases and fill out the Commissary and PX cards.

Under the general direction of Lt. Col. Edward E. Mayer, 1st Infantry Division G-1 and Division Project Officer, plans have already been formulated for each 10th Division officer and NCO family to be met on arrival at their new station by a 1st Division officer or NCO. In this way a valuable personal note will be added to the 1st Division's welcome and to the new family's initial orientation to Germany.

10th Division dependents, moreover, will not be the only ones receiving personal briefing from the 1st Division. Relieving commanders and staff officers of the 10th Division will also find fully prepared notes awaiting them. These notes, drawn up by their predecessors, will give practical information concerning training areas, maneuver and easement rights, plans and policies peculiar to the U. S. Army in Europe, and the names of key German officials and their positions.

The 1st Division has further devised a procedure whereby 1st Division dependents will vacate their quarters not less than 48 hours prior to the arrival of 10th Division families. Planning also shows that within six hours after the 10th Division units arrive, all 1st Division officer and troop personnel will be on their way to Bremerhaven. The 1st Division will use the same ships as the 10th Division units for their return voyage to the United States.

In explaining the 1st Infantry Division's role in "Operation Gyroscope," Maj. Gen. Guy S. Meloy, jr., CG 1st Inf. Div., announced that the Division will rotate in three increments: the first will leave in July; the second in September; the third in November.

The General further announced that the increments would be made up of the following units:

First—In July

CG—1st Div. Arty., Hq Btry., 1st Div. Arty., Med. Det., 1st Div. Arty., 16th Inf. Regt., 7th FA Bn., 48th AAA Bn., Co. B, 1st Engr. Bn., 701st Ordn. Bn., and 1st QM Co.

Second—In Sept.

CG—1st Inf. Div., Hq. Det., 1st Inf. Div., Hq. Co., 1st Inf. Div., 1st Inf. Div. Band, Med. Det., 1st Inf. Div., 5th FA Bn., 18th Inf. Regt., 32d FA Bn., Co. C, 1st Engr. Bn., 1st Med. Bn., 1st MP Co., and 1st Recon. Co.

Third—In Nov.

ADC—1st Inf. Div., 26th Inf. Regt., 33d FA Bn., 63d Tk. Bn., 1st Engr. Bn. (B and C Co.), 1st Sig. Co., 1st Repl. Co., and Med. Det., 1st Med. Bn.

(A note of interest about the second increment is that D Battery of the 5th FA Bn., organized by Alexander Hamilton in 1776, is the oldest unit in the U. S. Army. It is also the only D Battery in the field artillery.)

"Operation Gyroscope" was received with great popularity by 1st Inf. Div. personnel as demonstrated by the combined USAREUR-1st Inf. Div. re-enlistment drive. Over 1000 1st Inf. Div. men re-enlisted to rotate with the Division. About 60% of these men re-enlisted for the full six years.

The success of "Operation Welcome" was ensured when the quota for "shoppers and greeters" was rapidly filled by extremely cooperative 1st Inf. Div. personnel.

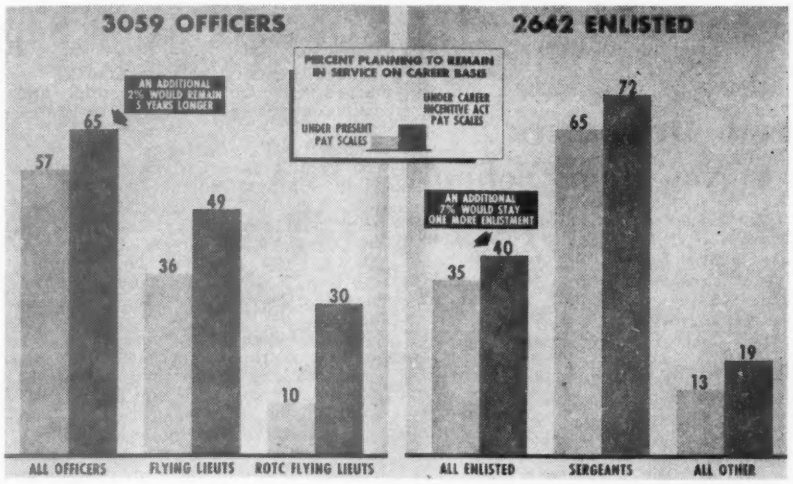

APPROVAL FOR A MILITARY PAY RAISE "would have a compelling effect" on the number of men choosing the Armed Forces as a career, according to Assistant Defense Secretary Carter L. Burgess. The above chart, displayed before the Kilday House Armed Services Subcommittee studying the pay boost proposal, shows the results of a recently completed survey of 5,700 Air Force officers and enlisted men. Although it deals only with AF attitudes, Mr. Burgess said "there are strong reasons to believe that similar reactions would be encountered in the other services." The left column in each category shows the number who planned to serve on a career basis under present pay scales; the right (darker) column in each category shows the percentage who would elect a military career under the proposed Career Incentive Act scales. Mr. Burgess said the increase in the number of young flying officers and enlisted men who would plan a service career if the pay boost is approved is "particularly significant." As shown above, an additional 13 per cent of the flying lieutenants indicated they would remain in uniform if the pay raise is enacted. An additional five per cent of all EM surveyed would remain in career status and an additional seven per cent would stay in for one more enlistment. This indicates a 12 per cent increase in the reenlistment rate, Mr. Burgess told the pay group.

Pay Group May Give Added Boost To WO's; Opposes Raise For 35-Year Major Generals

(Continued from First Page)

ahead and see a more attractive goal to which he may aspire.

Changes in the proposed warrant officer pay structure came under discussion when Subcommittee Counsel John R. "Russ" Blandford pointed out that the recommended grade spread is "inadequate" for officers going from W-1 to W-2 and for those being promoted from W-2 to W-3. He suggested to the Subcommittee that the proposed increases for W-2 and W-3 grades "have to be revised."

Chairman Paul J. Kilday (D-Tex) said consideration will be given to the suggestion when the Subcommittee goes into executive session to draft changes in the bill. Final Subcommittee work on the proposal is expected to get underway late next week.

Mr. Blandford noted that the proposed pay boosts would provide proper incentives for master sergeants going into the warrant officer structure but would not give adequate promotion incentives to W-1s hopeful of making W-2, or W-2s who aspire to the W-3 grade.

Under the new scales, master sergeants with 10 or more years service would receive $261.30 per month in basic pay. If they accepted appointment as W-1s, their pay would be boosted to $294.10. However, a W-1 with 14 or more years service would receive $313.60 per month, compared with $327.60 (a $14 increase) which he would draw if promoted to W-2.

The Subcommittee Counsel suggested that it might be well to consider a double increment increase for warrant officers in certain brackets. A similar increase is given to officers in the grades of colonel, lieutenant colonel and major.

Capt. D. L. Martineau, USN, a member of the Pentagon task force on pay, gave the Subcommittee a section-by-section analysis of the bill. He said the measure is essential to relieve the "critical personnel situation in all the Services."

These are the personnel problems which Captain Martineau said are plaguing the Army, Navy, Air Force and Marine Corps:

1—Officers and enlisted men are being lost at "prohibitive rates."

Discussing the drop in experience and skill levels in each of the Services are falling below par.

3—Thus, the combat effectiveness of the Services is adversely affected.

4—Training expenses are increased because of the high turnover rate.

5—The turnover rate also makes it necessary for the Services to transfer personnel more fequently to new duty stations.

Discussing the drop in experience and skill levels, Captain Martineau pointed out that, in some instances, the reenlistment rate for men in the second and third enlistment is down to 40 per cent. The Services consider 70-80 per cent is normal.

A recent study, he said, showed that 67 per cent of Navy enlisted men have less than four years' experience in the service.

Surveys indicate, Captain Martineau told the Subcommittee, that "pay is by far the most important factor in improving careers."

Deputy Comptroller At APG

Lt. Col. George F. Leist, USA, has been announced as Deputy Comptroller at Aberdeen Proving Ground, Md. He succeeds Col. Garrett L. Hill, USA, who has departed to attend the Armed Forces Staff College at Norfolk, Va.

U. S. Army

Four Brigadiers At New Army School

Four brigadier generals are enrolled in Class No. 3 at the Army's Command Management School, Ft. Belvoir, Va.

The three-week course is patterned after the famed Advance Management Course, at Harvard.

Here is the roster of students now at Belvoir:

Brigadier General

Burns, John R
Crandall, Harry W
Hickman, G W, jr
McAnsh, Andrew T

Colonels

Abbey, WW, Arty
Abrams, B B, Ord
Baker, A L, SigC
Baker, Roy C, CMC
Barry, C J, jr, AGC
Bunker, R T, Arty
Campbell, W W, Cml
Dalrymple, J C, CE
Daly, Edward G
Davis, Hoy D, jr
Fisher, Merle L
Fitzgerald, M L
Francis, William H
Gaines, Williard M
Heyne, Kurt N
Hoag, R E, AGC
Huntsberry, W, GS QMC
Joyce, C P, jr, CE
Lundquist, C E, Inf
Markley, H M, GS
Martin, W L, SigC
McKeown, D M, GS Inf
Parr, I W, jr, QMC
Perman, J E, GS
Roberts, F W, AGC
Scoville, J N
Slocum, A N, jr, GS
Spaulding, E C, GS Arty
Stewart, J E, FC
Swoger, Frank R
Taylor, Henry F
Thompson, N L

Lieutenant Colonels

Davis, Franklin C
Florance, C W, jr, QMC
Kyckelhahn, R H
Maliskey, Donald G
Rubin, M A, SigC
Stiebel, H M, TC
Vaughn, W J D

Civilian

Brinkman, Clifford J
Button, Kenneth A
Evans, George O
Flint, Delbert H
Hoover, Lester M
Jamieson, Cecil B
Silverstein, Harold

Changing Station? Notify the Army Navy Air Force Journal promptly to avoid missing any issues.

Special Automobile Financing Service and Loans TO COMMISSIONED OFFICERS

AND NON-COMS OF FIRST 2 GRADES...

WHEREVER LOCATED

AVOID REFINANCING when taking car OVERSEAS

Originate your financing with this corporation, which permits movement of automobiles to any foreign duty station

WORLD WIDE SERVICE

FOR OVER 30 YEARS

Federal Services Finance Corp.
AND AFFILIATES
Washington 6, D. C.

For Information Contact "Dept. A" of Office Nearest You . . .

Alexandria, Va., 113 No. St. Asaph St.
Augusta, Ga., Marion Bldg., 739 Broad St.
Columbus, Ga., 3257 Victory Drive
Honolulu, T. H., 1410 Kapiolani Blvd.
Louisville, Ky., 606 S. 4th St.
Panama City, R. P., Ave. Nacional #29
Warrington, Fla., 31 Navy Blvd.
San Francisco, Calif., 1407 Bush St.
San Antonio, Tex., 3603 Broadway
San Diego, Calif., 1349—3rd Ave.

Com Z Celebrates 37th Anniversary Of U. S. Army Supply System In France

The 37th anniversary of Com Z, the modern equivalent of the old supply and communication system set up in France during WW I, was observed by Army personnel in France 16 Feb.

At Com Z headquarters, the Orleans Installation heralded the day with a review of troops. The 7966 AU, the 76th Army Band, the 9th Transportation Gp., the Com Z Honor Guard, and the 7962 AU WAC Det. passed in review before Maj. Gen. P. E. Gallah Gallagher, Commanding General of Communications Zone.

Installations in the Advanced and Base Sections of the Communications Zone noted the day with other ceremonies. Athletic events were held at La Rochelle, Camp Bussac, Rochefort, Captieux and Fontenet. At Trois Fontaines, Sampigny, La Rochelle, Camp Bussac and Chinon, personnel staged displays and demonstrations of military equipment. Retreat formations are scheduled at Perigueux and Bordeaux.

Today's Com Z, which is only half constructed, is the organizational heir of the supply sysem established by General of the Armies Pershing during WW I. That organization was dismantled at the end of the war, but set up once again at the outbreak of WW II. Again the system was disorganized at the end of hostilities. But with the coming of the cold war, the threat posed by the Berlin Airlift and the Korean War, it was decided that an alternate supply system was needed in event of an enemy attack. The other supply route runs from Bremerhaven to the American zone. This was the most efficient artery available, and is still the most heavily used and most economical route but it is close to the Russian Zone.

The United States and France agreed to the establishment of Com Z in 1950, and work began immediately. Although there are more than two dozen depots and installations scattered from the western ports of France to the German border, Com Z is still less than half completed.

LT. GEN. FLOYD L. PARKS (right) congratulates Maj. Gen. Albert H. Stackpole, Harrisburg (Pa.) publisher upon his promotion to two-star rank in the Army Reserve. General Stackpole commands the 79th Infantry Division. He is executive editor and editorial writer for The Harrisburg Patriot and is associated with WHP Radio, Inc., Harrisburg and the Telegraph Press publishing firm.

New Deputies Named At FEC Headquarters

Headquarters, Far East Command, has announced two changes within the J-3 (Operations) Division.

Capt. Harry R. Hummer, USN, has replaced RAdm. Robert W. Cavenagh, USN, and Brig. Gen. John W. Bowen, USA, has replaced Brig. Gen. Joseph B. Crawford, USA. Both officers are Deputies to the Assistant Chief of Staff, J-3, Maj. Gen. Julius K. Lacey, USAF.

Admiral Cavenagh, USNA '26, departed for the U.S. where he will be assigned as Deputy Director, Naval Intelligence, Washington, D. C.

Captain Hummer, USNA '27, was commanding a destroyer at Pearl Harbor when it was bombed. He later commanded a destroyer for the invasion of North Africa and Sicily. Prior to his asisgnment to the Far East Command Headquarters he commanded Destroyer Squadron 3.

General Crawford, USMA '33, has been reassigned as Deputy G-1 (Personnel), Department of the Army, Washington, D. C.

General Bowen, USMA '32, served as Deputy Chief of Staff for Administration, Eighth Army, Korea.

Inf. Unit Leader's Guide

A second edition of The Infantry Unit Leader's Guide by Capt. Charles Multop and William G. Barrett, has been published by The Military Service Publishing Co. of Harrisburg, Pa. It sells for $1.75.

The new edition contains more than 50 pages of new material, is illustrated, pocket-sized and indexed. It is designed to give the essentials of infantry tactics and the multiple duties of infantry personnel in all tactical situations.

Takes Over VII Corps

Lt. Gen. George H. Decker, new commanding general of VII Corps, joined the Seventh Army team 17 Feb. as he arrived at Vaihingen, Germany, for a conference with Lt. Gen. Henry I. Hodes, Seventh Army Commander, then departed for his own command post.

A salute of 15 guns at 1330 hours heralded General Decker's approach to the Main gate and the Seventh Army honor guard and band were turned out to receive him. Brig. Gen. William W. Dick, jr., Army Artillery Officer, met him at the gate, accompanied him on his inspection of guard and band, then went with him to the command post where the conference was held.

LCDR. TO MAJOR

Maj. James R. Black, USA, now assigned to Development and Proof Services, Aberdeen Proving Ground, Md., recently was Lieutenant Commander Black of the Navy.

He resigned from the Navy 20 Oct. 1954 and was commissioned a major in the Ordnance Corps the next day.

Commands Bliss Bn.

Lt. Col. Robert J. O'Leary, USA, is new commander of the 59th AAA Battalion at Ft. Bliss, Tex. He succeeds Col. Raymond J. Belardi, USA, who goes to command the 17th AAA Group at Catonsville, Md.

For the past two and a half years, Colonel O'Leary had served in the Antiaircraft and Guided Missiles Branch of The Artillery School and prior to taking command of the 59th was head of the Field Artillery Branch of the Combat Arms Section of the School's Command and Staff Department.

$10,000 GROUP LIFE INSURANCE PLAN

U.S. ARMY
U.S. NAVY
U.S. AIR FORCE
U.S. MARINE CORPS
U.S. COAST GUARD

U.S. PUBLIC HEALTH SERVICE
U.S. COAST AND GEODETIC SURVEY

and other benefits for officers of the uniformed services

WHEREVER STATIONED

FLYING OFFICERS ------- $12.50
OTHER OFFICERS -------- $9.00
per month

ACTIVE DUTY REGULAR OFFICERS
ACTIVE DUTY RESERVE OFFICERS with 3 years continuous active service as of date of application.

Members insured for over $93,000,000

Armed Forces Relief and Benefit ASSOCIATION

DEPARTMENT J2 936-47 Warner Bldg., Washington 4, D. C.

EST. 1947

Insurance underwritten and guaranteed jointly by the John Hancock Mutual Life Insurance Company and the State Mutual Life Assurance Company with total assets over $4,000,000,000.

write for applications and additional information

Top Level Assignments Announced At Ft. Bliss

Brig. Gen. Albert G. Franklin, jr., has been assigned Assistant Commandant of the Antiaircraft and Guided Missiles Branch of The Artillery School, Ft. Bliss, Tex. He succeeds Brig. Gen. Raleigh R. Hendrix, who has been named commander of the 35th Army Antiaircraft Artillery Brigade at Ft. Meade, Md.

Meanwhile, Brig. Gen. Tom V. Stayton has assumed command of the First Guided Missile Brigade at Ft. Bliss. He succeeds Maj. Gen. William E. Waters, who recently left the Brigade command for duty with the Continental Army Command, Ft. Monroe, Va.

General Franklin formerly commanded the Eastern Army Antiaircraft Command at Stewart AFB, N. Y. Prior to that, he was chairman of the Allied Liaison Committee in Berlin, Germany, from 1951-1953.

A 1931 graduate of West Point, General Stayton formerly was commander of the 35th Antiaircraft Artillery Brigade. He is a graduate of the Coast Artillery School, the Command and General Staff School, the Armed Forces Staff College and the National War College.

Army Strength For Fiscal '56

Army officer strength as shown in THE JOURNAL'S front page chart last week was in error in that the total figures for 5 January 1955 and as planned for 30 June 1956 included second lieutenants (not shown on the chart).

Correct manpower figures for the Army are as follows:

	Jan. 1955	Planned 30 June 1956
General Officers	485	494
Colonels	4,855	5,026
Lt. Colonels	13,128	12,386
Majors	16,898	17,217
Captains	31,567	28,500
1st Lieutenants	19,400	19,645
2d Lieutenants	28,390	19,629
Total	114,723	102,897

Col. Washington to FE

Col. Donald Washington, Brigade Commander at The Infantry School, Ft. Benning, Ga., has been assigned to the Far East. His duties at Ft. Benning ended 15 Feb. Colonel Washington has served as Infantry School Detachment commander, Infantry Center headquarters commandant and executive officer and commander of the School Brigade.

Col. Rosenfeld Honored

Col. A. H. Rosenfeld, recently reassigned to G3 Section, Headquarters Second Army, Ft. George G. Meade, Md., has been awarded a First Oak Leaf Cluster to the Legion of Merit for services performed while assigned to the Korea Civil Assistance Command.

Col. Kuhns Leaves Natick For Duty In France

Col. Russell K. Kuhns, USA, Deputy for Administration of the Quartermaster Research and Development Command, Natick, Mass., has been reassigned to the Ingrandes Quartermaster Depot, France, as Assistant for Supply Operations.

Since Korea, Colonel Kuhns has been successively Chief of the Quartermaster R&D Laboratories at Jeffersonville (Ind.) QM Depot; Commanding Officer of the QM Climatic Research Laboratory at Lawrence, Mass.; first Commanding Officer of the Research & Development Center and then Deputy for Administration of the QM R&D Command, Natick, Mass.

The Colonel is married to the former Frances Packard of El Paso, Tex., and they have one son, Stephen Christopher, age 2. Colonel Kuhns and his family will embark from New York on 14 Apr. for his new post in France.

Navy Orders 'Copters For Training Command

Bell Aircraft Corporation's Texas Division will build 24 HTL-6 helicopters for the Navy under a contract totaling more than $1,000,000, spare parts and kits included.

The contract represents the largest single order for Bell Model 47G-type helicopters in almost two years, according to Mr. Harvey Gaylord, Bell vice president in charge of the Texas Division.

All of the helicopters are destined for service with the Navy Training Command for training purposes. However, some may be utilized for other work.

The Navy's last order for Bell HTL's was for a block of 39 craft, the last of which was delivered in August 1952.

Commands 37th FA Bn.

Lt. Col. Clayton A. Shaw has assumed command of the 2d Infantry Division's 37th Field Artillery Battalion, Ft. Lewis, Wash., succeeding Lt. Col. Frederick B. Haddad, who has been reassigned.

medical problems?

No, sir, not since we joined the Armed Forces Medical Aid Association. Through this non-profit organization the wife and kids get really great protection from 'most any medical or surgical problem that crops up.

And here's the big thing—I get this terrific protection for only $8.00 ($5.50 if you have no kids). **AFMAA** was chartered by and for servicemen, works for you in the ZI or overseas, gives you many benefits that apply in government hospitals, too. Write today.

ARMED FORCES MEDICAL AID ASSOCIATION
Dept. D
403 West Nueva Street
San Antonio 7, Texas

New Clemson P. M. S. & T.

Appointment of Col. George A. Douglas, USA, Professor of Military Science and Tactics at Clemson College, S. C., is announced by the Third Army Commanding General, Lt. Gen. A. R. Bolling, USA.

Residing at 115 Palmetto Drive, Clemson, Colonel Douglas' most recent assignment was as senior advisor to the I ROK Corps in Korea.

New Breckinridge CO

Col. James C. Smee, USA, has been named commanding officer of Camp Breckinridge, Ky., which is being reopened to serve as a training site for National Guard and U.S. Army reserve units this summer.

Gen. Walter, KCAC, Replaces Gen. Hayden

Brig. Gen. Mercer C. Walter, USA, has assumed command of the Korea Civil Assistance Command in Seoul. He succeeds Brig. Gen. F. L. Hayden, USA, who had commanded the organization since February 1954. General Hayden's new assignment has not been announced.

His new position will give General Walter supervision of the vast relief and rehabilitation program assigned to KCAC, in helping the Korean people rebuild their nation. Under his command will be civilian and military specialists in all fields of social welfare, engineering, transportation, medicine and supply. Working with materials purchased by funds allotted directly to KCAC as well as those of the Foreign Operations Administration, UNKRA and other agencies, the organization fills a vital place in the Korean economy.

Col. Carrigan To Turkey

Col. John A. Carrigan, USA, of Blair, Nebr., Infantry Center staff judge advocate since November 1952 at Ft. Benning, Ga., has been appointed staff judge advocate for the Military Mission in Ankara, Turkey.

Colonel Carrigan was staff judge advocate for I Corps in Korea for 14 months before coming to Benning.

POWER ...FOR TRANSONIC GUNNERY TRAINING!

Fairchild's J44 Turbojet, designed for powering remotely controlled drones and missiles, is in production for the U. S. Navy to provide much-needed gunnery training with transonic targets for the major military services.

The J44 is a low-cost, easy to maintain engine capable of repeated flights and long-service-life. Its rugged construction withstands repeated launchings from ground cradles, shipboard catapults or from mother planes in the air.

Creative thinking and advanced design techniques incorporated in the J44 and other turbojets, as well as new type propulsion systems for underwater ordnance, keep the Fairchild Engine Division in the forefront of powerplant development.

Efficient production design of the J44 Turbojet requires only standard tooling—means economical production.

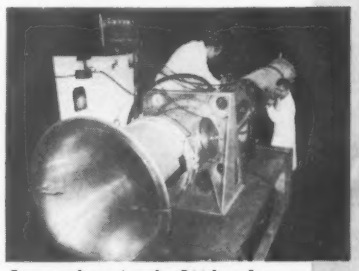

In actual service the J44 has demonstrated performance far in excess of original engineered service life.

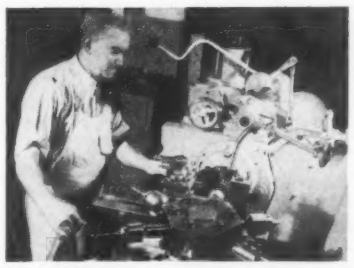

Fairchild Engine specialists have years of experience in powerplant design and manufacturing.

The simplicity of the J44 construction means easy field maintenance using only standard equipment.

**Including AL-FIN, the Fairchild patented process for the molecular bonding of aluminum and magnesium to steel, cast iron, nickel or titanium.*

Other Divisions:
Aircraft Division, Hagerstown, Md.
American Helicopter Division, Manhattan Beach, Calif.
Guided Missiles Division, Wyandanch, N. Y.
Kinetics Division, New York, N. Y.
Speed Control Division, St. Augustine, Fla.
Stratos Division, Bay Shore, N. Y.

U. S. Navy and U. S. Marine Corps

Lt. Col. Downs at BAMC

Lt. Col. Frederick H. Downs, jr., USA, has become assistant preventive medicine officer at Brooke Army Medical Center, Ft. Sam Houston, Tex.

Colonel Downs, a 1942 graduate of the University of Virginia School of Military Government, formerly was sanitary engineer of the Medical Section, Fourth Army Headquarters at Ft. Sam Houston.

Navy Formulates Plans For The First '55 Summer Midshipmen Training Cruise

Initial plans have been made for the annual Summer training cruise of Midshipmen and Naval Reserve Officer Training Units from 52 colleges and universities.

The first Midshipmen cruise, dubbed "Cruise Able," and led by RAdm. R. E. Libby, USN, Commander Battleship-Cruiser Force, Atlantic Fleet, is slated to begin 4 June at Annapolis. Capt. D. L. Carlson, USN, Commander, Destroyer Squadron 14, in the *USS W. C. Lawe*, will command the cruise's light units as Screen Commander.

More than 3,100 Academy and NROTC midshipmen of the first and third classes will participate and are scheduled to visit ports in Spain and England. As yet, plans for cruises "Baker" and "Charlie" have not been completed.

About 1,740 Academy Midshipmen and 1,375 NROTC Midshipmen of the first and third classes will form a Practice Cruising Squadron consisting of the battleships *Iowa* and *New Jersey*, the carrier *Siboney*, the cruisers *Columbus, Des Moines* and the *Northampton*, along with 10 destroyers and two minelayers. Service Force ships *Salamonie, Severn* and *Hyades* will support the Squadron.

Academy Midshipmen will leave Annapolis on 4 June, while NROTC Midshipmen will depart Norfolk, Va., a day later.

The force will leave Norfolk on 6 June and is expected to return 2 August when the NROTC Units will disembark. Disembarkation for the Academy Midshipmen is a day later.

During the period 20-27 June, Squadron ships will be in their first ports of call. The *Iowa, Northampton, Siboney, W. C. Lawe, Power, Glennon,* and *Warrington* will be at Barcelona, Spain. The *New Jersey, Columbus, R. L. Wilson, Basilone, Shannon* and *H. F. Bauer* will be at Valencia, Spain. The *Des Moines, Severn, Fechteler, Benner, D. J. Buckley* and *E. F. Larson* will be at Malaga, Spain, while the *Salamonie* will be at Sheerness, England.

Ships of the Squadron will be in their second ports of call from 4 to 11 July. The *Iowa* group will be in Portsmouth, England; the *New Jersey, Salamonie, R. L. Wilson* and *Basilone* will be at Weymouth, England. The *Des Moines, Fechteler, Benner, D. J. Buckley* and *E. F. Larson* will be at Plymouth, England. The *Severn* will be at Sheerness, England.

Practical shipboard training of the Midshipmen will end with a final gunnery exercise and other advanced professional training off Guantanamo Bay, Cuba, 26 to 30 July.

The Navy will arrange special tours wherever possible in the ports of call. This program, the Navy said, is a continuation of the traditional practice of providing educational tours, through tour agencies, as broadening recreation.

Wins Bronze Star Medal

Capt. James S. Dietz, SC, USN, has been awarded the Bronze Star Medal for his "exceptional skill, initiative and foresight" in organizing and developing the NSD at Yokosuka, Japan.

YOU CAN SAVE MONEY ON YOUR AUTOMOBILE *Finance*

Specialized Automobile Financing for Service Personnel

Available to Commissioned Officers —and Top Three Non-Commissioned Grades

- SUBSTANTIAL SAVINGS
- IMMEDIATE SERVICE
- SPECIAL PRIVILEGES
- LIFE PROTECTION
- STATESIDE AND OVERSEAS INSURANCE

GOVERNMENT EMPLOYEES FINANCE CO.

FINANCE WITH GOVERNMENT EMPLOYEES FINANCE CO.

Write today for complete information

GOVERNMENT EMPLOYEES FINANCE COMPANY
1407 W. LANCASTER • FORT WORTH, TEXAS

I desire information on ☐ Financing ☐ Refinancing the following car:

Car Year____ Make____ Model____

Body Type____ Date Purchased____ New or Used____

Name & Rank____

Address____

☐ Send information on Auto Insurance____

2d LT. LEROY E. DEBOLD, JR., honor man of the 12th OCC at Quantico, Va., gets his new gold bars pinned on by Senator Mike Mansfield (D-Mont.), who addressed the class, and Lt. Gen. Gerald C. Thomas, Commandant of Marine Corps Schools. A Korean veteran, Lt. Debold rose to Staff Sergeant before being selected for the Officer Candidate Course.

Retention Board Meets To Pick USMC Generals

Navy Secretary Charles S. Thomas has ordered the convention of a selection board to consider retaining on active duty Marine Corps officers with 35 years of commissioned service who have served at least five years in the rank of permanent major general.

The board, which will meet on 3 March to consider the nine permanent Marine Corps officers in that category, will be composed of Generals Allan H. Turnage, Harry Schmidt and Clifton B. Cates; they have all been ordered to active duty from the retired list for the specific purpose of serving on the retention board.

The Officer Personnel Act of 1947 provides that such a board must be convened in any year when two or more officers have completed the specified periods of service. The Act further provides that if an officer is not picked for retention, he is subject to retirement. However, there is no limitation on the number of officers who may be retained.

Two Marine major generals will reach the statutory retirement age of 62 this year. They are Major Generals John T. Selden, USMC, whose birthday is 25 March, and Oliver P. Smith, USMC, whose birthday is 26 October.

Col. F. A. Ramey Returns To 4th USMC Regiment

Col. Frederick A. Ramey, USMC, a former Commanding Officer of the Fourth Marine Regiment, has again been assigned to the organization as Chief of Staff of the 1st Provisional Marine Air-Ground Task Force, MCAS, Kanehoe Bay, T. H.

The Fourth Regimental Combat Team is the ground element of the Task Force. Colonel Ramey reported to his new post from Headquarters, FMF, Pacific.

JUST RELEASED!
Real SPECIAL Offers
WE HANDLE EVERY MAGAZINE PUBLISHED, BUT HERE ARE SOME OUTSTANDING VALUES!

AMERICAN	18 months	$ 3.00
AMERICAN HOME	16 months	2.00
COLLIERS	40 issues	3.00
CORONET	20 months	3.00
GLAMOUR	15 months	3.00
HOLIDAY	6 months	2.00
	10 months	3.00
HOUSE & GARDEN	30 months	7.50
LADIES HOME JOURNAL	20 months	3.97
	30 months	6.00
LIFE	78 weeks	7.87
	39 weeks	3.99
NEWSWEEK	44 weeks	3.37
READERS DIGEST	8 months	1.00
TIME	78 weeks	6.87
	42 weeks	2.97
U. S. NEWS & WORLD REPORT	26 weeks	2.67
VOGUE	2 years	10.00
WOMAN'S HOME COMP.	14 months	2.45

AMERICAN COLLIERS WOMAN'S HOME COMPANION — All 3 for one year, to one address $6.00

ASK FOR OUR COMPLETE CATALOG

SHEPARD W. DAVIS INC.
SUBSCRIPTION SERVICE
Davis Bldg., Dept. AN, Staten Island 4, N. Y.
Guaranteed Service Since 1929

New USMC Officers Hear Sen. Mansfield

"The proper way to fight 'brush fires' in various parts of the world is not with the forces trained for general warfare, but with the specially trained self-sustaining, combat-ready forces of the Marine Corps," declared Senator Mike Mansfield (D-Mont.) during the commissioning exercises of the 12th Officer Candidate Course at Quantico, Va., 19 Feb.

Three hundred and forty candidates of the 12-week course and their friends and families assembled in the Post Theater to hear Senator Mansfield, who has had active service as an enlisted man in the Marine Corps, Army and Navy. Lt. Gen. Gerald C. Thomas, Commandant, Marine Corps Schools, introduced the Senator.

Senator Mansfield emphasized the role of the military in American foreign policy throughout his speech.

"The Marines have traditionally operated with high effectiveness as a principal military instrument of this nation's foreign policy during peacetime just as they have more than once proved their tremendous capabilities when the peace has been violated. One explanation for this outstanding service may well be that the Corps has always maintained a strict professional regard for the American principle of civilian control of military power," the Senator said.

"It is not enough," Senator Mansfield continued, "that Congress determine appropriations and organizational arrangements, that the President and his civilian assistants direct the administrative management of the military. It requires that the military shall only be used whenever, wherever, and in whatever manner the politically responsible civilian leadership shall determine, because only that leadership, through elections, can be held accountable to the people of the nation."

Following his address, Senator Mansfield presented commissions to the new Marine second lieutenants. Col. Loren E. Haffner, Commanding Officer, Training and Test Regiment, made a few remarks to close the program.

RAdm. Huffman Leads Pacific Submarines

RAdm. Leon J. Huffman, USN, Chief of Staff and Aide to NATO's Supreme Allied Commander, Atlantic Fleet, has assumed command of the U. S. Pacific Fleet's Submarine Force.

He relieved RAdm. George L. Russell, USN, who has been ordered to the Pentagon as Deputy Chief of Naval Operations for Administration, at a change of command ceremony aboard the submarine USS Bugara, berthed at Pearl Harbor.

THE NAVY MUTUAL AID ASSOCIATION

Organized 1879

Assets $28,000,000

Protection in Force $90,000,000

NAVY DEPARTMENT
WASHINGTON 25, D. C.

OFFICIAL MARINE CORPS ORDERS

Commandant—Gen. Lemuel C. Shepherd, Jr.
Asst. Comdt.—Lt. Gen. Randolph McC. Pate

Colonel

Asmuth, Walter, jr, MCB, CamLej; to Overseas.
Davis, Arthur J, MCSC, Barstow, Calif; to HQMC.
Goldberg, Jacob G, MCB, CamLej; to MCB, CamPen.
Granger, Charles L, HQMC; to NavB, Norfolk.

Lt. Colonel

Appleton, Maurice L, jr, 2dMarDiv, CamLej; to Overseas.
Morse, Mason H, NavShipYd, Ptsmh; to ForTrps, CamPen.
The lt. colonels listed below were ordered from Fort Leavenworth, Kansas, to the stations indicated:
Stewart, Frank R, jr, NavB, Norfolk.
Fisher, Thell H, HQMC.
Quilici, Clifford F, HQMC.
Sherman, Donald W, Overseas.
Kurdziel, Edward G, 9thMCRRD, Chicago.
The lt. colonels below were ordered from overseas to the indicated stations:
Eisele, Harold A, 2d MAW, MCAS, CherPt.
Hubbard, Donald B, HQMC.
Bachhuber, Arthur J, 2dMarDiv, CamLej.
Jensen, Oscar T, jr, MCRD, ParrisIs.

Major

Cermak, Frank J, MCSC, Barstow, Calif; to MCSC, Albany, Ga.
Hengesbach, Robert W, NROTC Unit, Ill Institute of Technology; to 2dMarDiv, Cam Lej.
Kirby-Smith, Ephraim, NROTC Unit, Vanderbilt Univ; to 2dMarDiv, CamLej.
Quillian, Stone W, NROTC, The Rice Institute; to MarPac, SFran.
Spuhler, Raymond H, NROTC Unit, Univ of New Mex; to FMFPacTrps, CamPen.
Le Falvre, Edward N, AFB, Oxnard, Calif; to HQMC.
Peebles, Vernon J, Overseas; to MCS, Quantico.
Jennings, Francis C, MCAS, El Toro; to AFB, Victorville, Calif.
Rinehart, Joseph H, jr, Overseas; to Inactive duty.
MacAskill, Ross M, sr, MCB, CamPen; to NROTC Unit, Univ of Utah.
Wortman, Harry D, NROTC Unit, Northwestern Univ; to Overseas.
Antley, William E, jr, 2dMarDiv, CamLej; to NROTC Unit, Northwestern Univ.
Helstrom, Roland S, ForTrps, CamPen; to MCS, Quantico.

Captain

Landry, Frederick A, MCSC, Albany, Ga; to Inactv Sta Ret List.
Ruyle, Donald E, MCAB, CherPt; to Overseas.
Shea, William J, jr, NAS, Pncla; to 2dMAW, MCAS, CherPt.
Walker, William M, MCAB, CherPt; to Overseas.
Baeriswyl, Louis, jr, Overseas; to NROTC Unit, Ill Institute of Technology.
Dyroff, William F, NROTC Unit, Univ of Rochester; to MCS, Quantico.
Kavakich, Nicholas, USS Baltimore; to 49th SplInfCo, Reno, Nev.
McGarry, James P, NavSch, Wash, DC; to Overseas.
Slagle, Mark F, NTC, GLakes; to Inactive duty.
Inman, Joseph F, jr, NAS, CorpC; to MCAS, El Toro.
Scott, William A, jr, 2dMarDiv, CamLej; to NROTC Unit, Univ of Colo.
Timmes, Edward A, Overseas; to NROTC Unit, Brown Univ.
Downing, Vernon E, MCAS, Miami; to Inactive duty.
Evans, Albert L, Overseas; to MCSC, Albany, Ga.
Johnson, James R, 2dMarDiv, CamLej; to NROTC Unit, Univ of Louisville.
Richards, Wayne E, Overseas; to NROTC Unit, Oregon State College.
Baron, Harvey W, Overseas; to 22dSplInfCo, Aberdeen, Wash.
Blank, Howard G, 49thSplInfCo, Reno; to ForTrps, CamPen.
Cameron, Dougal H, Overseas; to 2dMarDiv, CamLej.
Harder, John E, Overseas; to MarPac, SFran.

1st Lieutenant

Lane, Gail, NAATC, CorpC; to Overseas.
Searle, Richard H, MCS, Quantico; to Overseas.
La Barber, Fred V, Ft Holabird, Baltimore; to HQMC.
Summers, Harry E, 2dMarDiv, CamLej; to Inactive duty.
Gallagher, John H, NAAS, Kingsville; to 2dMAW, MCAS, CherPt.
Gutheinz, Joseph R, HQMC; to 2dMarDiv, CamLej.
Schneider, Donald E, NAS, CorpC; to 2dMAW, MCAS, CherPt.
Stockton, Walter S, jr, NAS, CorpC; to MCAS El Toro.
Harrison, Freddy D, NAS, CorpC; to MCAS, El Toro.
Belt, James L, 2dMarDiv, CamLej; to Overseas.
Hanson, James W, NAAS Cabaniss Fld, CorpC; to 3dMAW, MCAS, Miami, Fla.
Watkins, William A, jr, NAAS Cabaniss Fld, CorpC; to 3dMAW, MCAS, Miami, Fla.
Vandyke, Richard P, 2dMarDiv, CamLej; to Inactive duty.
Phillips, Bernard P, Overseas; to MCB, Cam Pen.
The 1st lieutenants listed below were ordered from NAAS, Kingsville, Tex, to MCAS, El Toro:
Doyle, Teddy J — Gajewski, Francis J
Elliott, Lyle B, jr — Hafey, Robert J, jr
Fahlstrom, Paul G
The following officers were ordered from NAAS, Cabaniss Fld, CorpC, Tex, to MCAS, El Toro:
Keast, Donald G — Murdock, Burt A
Lesser, Paul A, jr
The 2d lieutenants listed below were ordered from NAS, Pensacola, to MCAS, El Toro:
Short, Leonard O, jr — Williams, Rufus A
The officers indicated below were ordered from NAS, Corpus Christi, to MCAS, CherPt:
Michael, Earl J — Schulz, William C
Cooney, Thomas D
The officers listed below were ordered from NAAS Chase Fld, to the stations indicated:
MCAS, El Toro.
Burch, Howard E — Lange, Willard D
Byrd, William G — Miller, James E
3d MAW, Miami.
Witter, Henry F — Hudson, Daniel L, jr
The following officers were ordered from NAAS, Cabaniss Fld, to 2d MAW, CherPt:
Kindel, Robert E — Rodgers, Charles L
Wyatt, Roger O — Wilson, William A
Harding, Floyd L — Immel, Robert L
Skinner, Wilbur E — Hiotas, Stanley J
Martinez, Manuel O — McConnohie, Robert J
The 2d lieutenants listed below were ordered from MCS, Quantico, to the indicated stations.
MCAS, El Toro.
Briggs, Donald C — Fulkerson, Clarence T
Hawkinson, F O — Galardo, Armando M
Tollefson, Dean E — Roberts, Robert L
2d MAW, MCAS, CherPt.
Feeney, Thomas J, jr — Moran, Norman C
Kane, John M — Rhoads, David C
Loretan, John T — Smith, Charles L
Richard, Donald F — Stanton, Richard M

(Please turn to Page 779)

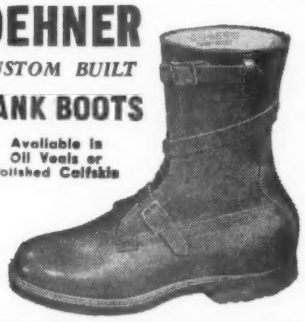

First Navy Jack, which unfurled the historic warning to the world in 1775—believed to have been first hoisted to the jackstaff of the ALFRED by one Lieut. John Paul Jones.

naval history is being made today

At 0955 on January 5th, one of the major events in naval aviation history took place.

It was the unveiling of the United States Navy's great new XP6M SeaMaster—Ship No. 1 and prototype of an entirely new concept in military aircraft.

As a component of a powerful new arm of the naval arsenal—the Seaplane Striking Force—the Martin SeaMaster focuses national attention upon a revolutionary principle of military strategy, known as the WBA* concept. Here's why:

The SeaMaster is a highly versatile 4-jet waterbased aircraft, in the over 600 MPH class, which requires no fixed base and can operate from the seas, lakes and rivers, the coastal bays, lagoons and estuaries of the world... bases unlimited!

Today the top-level talk is turning to WBA... and shown here is the reason.

*WaterBased Aircraft

MARTIN
BALTIMORE · MARYLAND

U. S. Air Force

Air Science Conference May Hear Gen. Twining

General Nathan F. Twining, Air Force Chief of Staff, has been invited to deliver the opening address at the third annual Professor of Air Science Conference at Maxwell AFB, Ala., 8-11 March.

The conference is being held to review present and future aspects of the AFROTC program in relation to National Defense and citizenship training, and to discuss policies and procedures relative to selection, education and motivation of cadets.

Military dignitaries who will appear are Lt. Gen. Laurence S. Kuter, Commander of the Air University, who will welcome the conferees; Maj. Gen. Gabriel P. Disosway, Commander of the Flying Training Air Force, who will speak on Flight Training; Maj. Gen. Orvil A. Anderson, USAF (Ret.), who will give an address on the USAF Historical Foundation, and Maj. John Burnett, from Omaha University, who will make a presentation on Arnold Air Society, national AFROTC cadet honorary organization.

AF Will Save $750,000 In Base Defense School

The Air Force, shooting for an annual saving of $750,000, will consolidate at Parks AFB, Calif., activities of the Air Base Defense School now conducted at Beale AFB, Calif.

This will be done in early summer.

Acting commander of the Air Base Defense School is Lt. Col. George Uhrinak. It is understood, however, that a colonel will be named for the post shortly.

You'll get special attention from Journal advertisers—they cater to Service personnel.

Senior AF Surgeons Take Refresher Course

Surgeons from half a dozen major Air Force commands returned last week to the School of Aviation Medicine, Randolph AFB, Tex., for a week's course on recent aeromedical advances.

The curriculum is designed for flight surgeons in the field who have received no academic training in aviation medicine since 1949 or earlier. The instruction concentrates on medical problems and procedures developed in the last five years—especially those arising from the use of jet aircraft.

The Strategic Air Command sent five of its top flight surgeons to attend the course. They were Cols. Robert C. Love, Edward K. Mills, Gus W. Neece, Louis K. Pohl, and Alonzo A. Towner.

The largest group was from the Air Training Command, including Cols. Levi M. Browning, F. Whitney Hall, and Robert D. Whittington, jr.; Lt. Cols. Mount E. Frantz, Thomas L. Morgan, and Livingston P. Noell, jr., and Maj. Archibald G. M. Martin, 3d.

Representing the Tactical Air Command were Col. Alton H. Saxer and Majs. Vincent Marchese and Samuel O. Smelsey. From the Military Air Transport Service are Col. James K. Gray and Lt. Col. Charles W. DeBaun; from the Air Materiel Command, Lt. Cols. Joseph L. Mann and Paul E. Wright.

Air Research and Development was represented by Col. Paul E. Lance, and the Air Defense Command by Lt. Col. Everett M. Chalker.

New USAFE NCO Academy

The first class is now underway at the USAFE's new NCO Academy at Freising, Germany.

The five and a half week course is being attended by 48 master sergeants and one technical sergeant. The Academy was formally opened earlier this month with an address by Col. J. W. Bell, Assistant Deputy Chief of Staff for Operations, USAFE.

HQ. FEAF, TOKYO—Officers of the 315th Troop Carrier Wing at Brady Air Base, in southern Japan, display the flying safety plaques won or shared by the wing during 1954. The wing won four monthly awards in July, August, October and November and shared in the award given to the entire 315th Air Division in April. Left to right: Maj. Harold L. Finley, wing flying safety officer; Lt. Col. Joseph P. Sartz, Tactical Air Control Group Commander; Col. Elwyn F. Quinn, Air Base Group Commander; Col. Francis W. Williams, Wing Commander; Col. Kenneth L. Glassburn, Deputy Wing Commander; Lt. Col. Sylfest L. Olson, Maintenance and Supply Group Commander; and Lt. Col. Franklyn T. Green, Director of Operations.

Gen. Holtoner Completes Three Years' Duty As Test Center Commander At Edwards

Brig. Gen. J. S. Holtoner, USAF, on 18 Feb. celebrated his third year as commander of the Air Force Flight Test Center at Edwards AFB, Calif.

The 43-year-old general directs the experimental flight tests on all new Air Force aircraft and equipment. During General Holtoner's command, the AFFTC has tested many aircraft for the Air Force. Older models, such as the F-84 and F-86 Sabrejet have been greatly improved, while others like the F-100 Super Sabre, F-102, and B-52, will soon become front-line aircraft.

Brig. Gen. Holtoner

The AFFTC motto is Ad Inexplorata (Toward the Unknown).

From May 1946 to July 1950, General Holtoner was assigned to Hq USAF as Chief, Aircraft Branch, Directorate of Research and Development. He became Assistant Deputy for Development in the Air Research and Development Command when this newest of Air Force major commands was organized in April 1951. In this capacity, he assisted the Deputy in the conduct, direction, administration, preparation, and content of all Air Research and Development Command applied research and development programs.

A command pilot, General Holtoner has a fighter pilot background, having flown all Air Force fighters from the P-1 to the F-100. However, his experience extends into all fields. He has flown the B-36, B-45, B-47, XB-51, B-52, and B-57 bombers; H-21, H-23, H-25 Helicopters and C-119, C-123, and C-124 cargo aircraft.

He made major contributions toward the development of two of the nation's top WWII fighters, flying comparative tests on the first P-38's and the P-43, the prototype of the P-47. His specialty has been aerial gunnery tactics.

In September 1953, he established two new speed records. He piloted a North American F-86D "Sabrejet" over the 100-kilometer closed course at Vandalia, O., for a new world record of 690.118 mph. The flight topped the previous record of 652.552 set in June 1953.

Four days later, 100,000 spectators and top USAF officers witnessed the General's first crack at the Thompson Trophy Race at the National Air Show, in which he established a new high mark for the event at 681.576. In spite of bad weather conditions, he flew the circular eight-pylon 100-kilometer course (approximately 62 miles), in 5 minutes and 28.6 seconds. The 3-foot Thompson Trophy was in the General's possession until September 1954.

General and Mrs. Holtoner, the former Mary Jane Thomas, have two children, J. Stanley, jr., and Mary Jane, and reside at Edwards.

AWS GETS JOB DONE

The Air Weather Service during 1954 completed 3955 missions out of 4101 scheduled — a 97.4 per cent record — newly released statistics show.

The AWS, tracking weather around the world, flew 57,573 hours during the year, including 252 storm missions.

Canadian-U.S. Military Group Meet at CONAD

Members of the Canadian-United States Military Study Group attended a two-day conference at Continental Air Defense Command Headquarters, Ent AFB, Colo., recently.

A combined organization consisting of military and scientific personnel from both countries, the study group meets approximately four times yearly. During the meetings they study joint military problems concerning the two countries.

The Canadian delegation was led by Air Vice Marshal C. R. Dunlap, vice chief of staff for the Royal Canadian Air Force who is co-chairman of the group. There were nine members of the Canadian Armed Forces and four civilian representatives from Canada at the meeting.

The United States section is headed by Maj. Gen. M. R. Nelson, Eastern Air Defense Force Commander, who is also co-chairman of the joint commission. The American delegation consists of 14 commissioned members of the Armed Forces and eight civilian advisors.

A PROMINENT PSYCHOLOGIST QUOTES AN OLD SAYING:

"WELL-INSURED PEOPLE SEEM TO LIVE FOREVER..."

It's one way of saying that the feeling of security, of freedom from future want, can make a strong contribution to physical well-being. Buy peace-of-mind by monthly allotment? Yes! And what a low price to pay for this important link in your chain of protection.

HERE'S A QUICK RUN-DOWN ON THE BIG FEATURES OF GPM'S Sixty Special PLAN FOR OFFICERS

★ Provides lifetime coverage. No war clause. World-wide protection in war and peace.

★ Fully flexible to meet any changes in officer's personal or family situation. No medical re-examination.

★ Low cost preferred risk policy, guaranteed to pay up before normal retirement age. Special allotment rates.

★ $15,000 coverage for most officers, including pilots. (Up to $25,000 in some cases.)

Government Personnel Mutual Life Insurance Company
(Formerly Old Line Legal Reserve Company)
525 N. Travis St. San Antonio 5, Texas

20 YEARS OF SERVICE
$400,000,000 INSURANCE IN FORCE
RECOMMENDED by Best's and all other recognized insurance rating authorities.

ADVISORY BOARD
BARNEY M. GILES Lt. Gen. USAF, Ret.
A. A. VANDEGRIFT Gen. USMC, Ret.
JAMES L. DEVERS Gen. USA, Ret.
LOUIS E. DENFELD Adm. USN, Ret.

GET ALL THE FACTS TODAY!

Without obligating me, please present me with full information and rates on your special coverage.
PLEASE PRINT PLAINLY
NAME .....
RANK ..... BIRTH DATE .....
ORGANIZATION ..... (Company, Squadron, Ship or Other Activity)
QUARTERS ..... (Barracks or Building No.) (Shift or Duty Section)
POST OR BASE .....

THE SMARTEST HEADS IN THE SERVICE WEAR
BERKSHIRE
CAPS
LEE UNIFORM CAP MFG. CO.
Baltimore 1, Maryland
Phone - SAratoga 7-6215

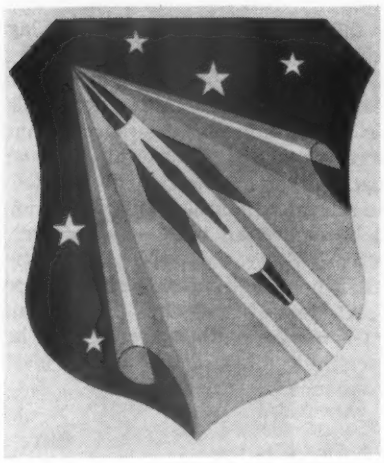

NEW CAP EMBLEM for the Air Research and Development Command. It portrays a missile rolling back the darkness of the unknown, which symbolizes the mission of ARDC—the exploration of the unknown, in all fields of aeronautical research and development. It has a dark blue background with a red and white missile piercing through the dark blue, and a light blue showing through the tear. On the dark blue there are five white stars. Lt. Gen. Thomas S. Power, ARDC's Commander, presented a 100 dollar savings bond to his Special Assistant, Col. A. A. Arnhym, for submitting the idea for the winning design in the ARDC Emblem Contest.

Korean Honors To USAF Officers

Maj. Gen. Chang Duk Chang, Vice Chief of Staff of the Republic of Korea Air Force, presented Korean military awards to two U.S. Air Force officers at Wright-Patterson AFB, Ohio, recently.

The Ulchi with Silver Star was presented to Col. John V. Hearn, jr., Materiels Laboratory, Wright Air Development Center, while Lt. Col. Harvey H. Jones, Assistant Adjutant, Air Materiel Command, was presented the Ulchi, an award equivalent to the U.S. Legion of Merit.

Aero Medical Meeting 21 Mar. in Washington

Reserve Officers of the military medical services will receive reserve credit points for attendance at the daily scientific sessions of the 26th annual meeting of the Aero Medical Association 21-23 March at the Statler Hotel, Washington, D. C.

Senator Stuart Symington, (D-Mo.), the first Secretary of the Air Force, will be guest of honor and principal speaker at the annual dinner 23 March. The first Louis H. Bauer Lecture, established in honor of the Association's founder and first commandant of the U. S. Air Service School of Aviation Medicine from 1919-1925, will be presented on 21 March by Dr. John F. Fulton, Yale University physiologist.

More than half of the meeting's 40 scientific presentations will be devoted to military aspects of aviation medicine and flying safety. A symposium of the newest developments in the field of space medicine, and a round table discussion on the aeromedical aspects of flight at extreme speed and altitude, will be presented by a group of outstanding test pilots.

AF Baseball Tourney

The World Wide Air Force Baseball Tournament will be held this summer at Donaldson AFB, S. C.

Twelve teams representing the European, Far Eastern, Alaskan and various conferences in this country will compete for the title. Trophies will be awarded the winning and runner-up teams, and gifts may be given to individuals on the championship team.

List New ECI Courses

The USAF Extension Course Institute at Gunter AFB, Ala., has recently activated two technical courses for airmen and made a third completely available to students, according to Colonel M. A. Kempton, USAF Commandant.

These courses are: Communications Machine Repairman (Vols. 1 through 4 available now); Airframe Repairman (Vols. 1, 2, and 3 available); and Aircraft Control and Warning Radar Equipment Repairman (all volumes available).

Study of these technical courses will help the student qualify for an AFSC in these special fields.

AACS Takes Action To Strengthen GCA

The 1800th Airways and Air Communications Service Wing at Tinker AFB, Okla., commanded by Brig. Gen. Thomas L. Bryan, jr., USAF, has developed a new operational concept of the radar ground-controlled approach system, designed to overcome one of the biggest problems of the Airways and Air Communications Service in the Zone of Interior.

The primary problem was the acute shortage of qualified controllers to operate the Ground Control Approach Systems at all of the Air Force Bases in the ZI.

With the ever increasing amount of air traffic and the mounting need for GCA service, AACS did not have enough GCA controllers available to give each base continuous 24-hour service in both IFR (Instrument Flight Rule) and VFR (Visual Flight Rule) weather.

Under the previous set-up, a survey of the ZI bases was taken, and GCA service scheduled in three classes, A, B, and C. This ranged from 24-hour per day service for the "Class A" bases, to an 8-hour per day service for those ranked "Class C."

This proved to be far from adequate, as many of the "Class C" bases demanded more than 8-hour service and the number of operators at these bases was not sufficient to meet the demand.

Under the new concept, the operators will be distributed so that every base in the Zone of Interior will have the minimum number of personnel required to operate on a 24-hour basis at all times during IFR and to provide training for both air crews and ground operators under a VFR schedule.

The remaining operators will be placed at bases having a tactical requirement for around-the-clock operation or multiple approaches. These bases are in parts of the country where inclement weather conditions prevail or where the tactical mission is such that a large number of aircraft must be landed in the shortest possible time.

As this new concept has just been initiated on all Air Force Bases in the United States, teams of GCA experts met last week at Tinker, for a briefing, and were sent out to visit all bases in order to acquaint base personnel with the new concept, to analyze the tactical requirements, and to recommend the number of operators at each base.

Named AMC Liaison

Edward F. Harbison has been appointed by the Aeronautical Division of Robertshaw-Fulton Controls Company as special liaison representative with the Air Material Command and Wright Aeronautical Development Center. The Division produces automatic controls and other precision devices for the aircraft and guided missile fields.

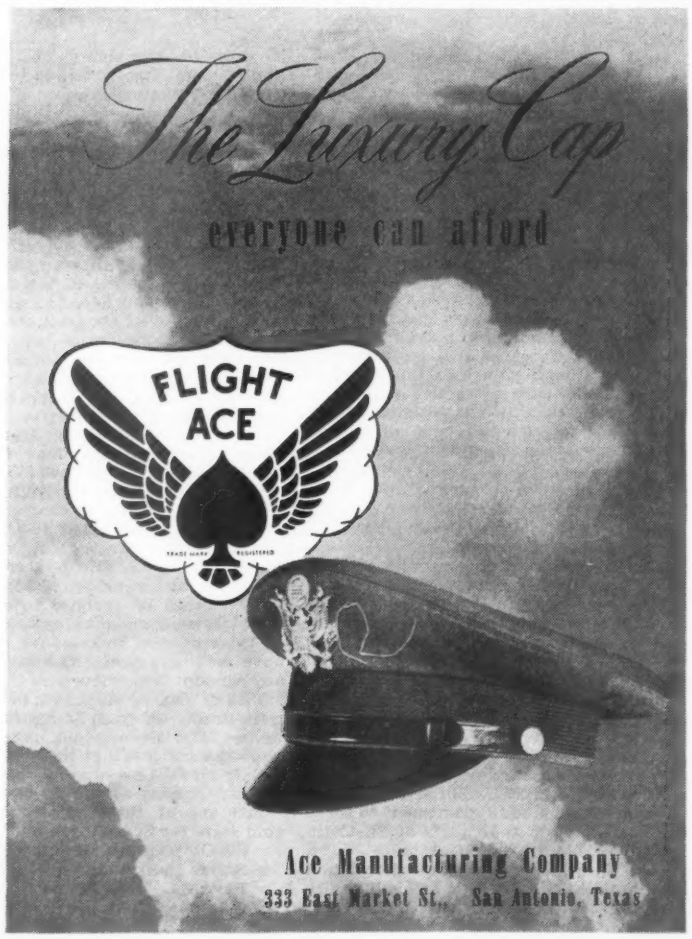

"TV STATION" *in a suitcase!*

"As revolutionary as gun powder..." says a military authority of tactical television, latest communications device of the armed services.

In recent tests, pictures of amphibious landings, "prisoner" interviews, aerial reconnaissance were transmitted instantly to command posts by Raytheon's portable KTR-100 microwave relay.

The growing military and commercial uses of the KTR-100—both portable and in fixed locations—demonstrate clearly the versatility and reliability of Raytheon electronic equipment.

RAYTHEON

RAYTHEON MANUFACTURING COMPANY, WALTHAM 54, MASSACHUSETTS

What About Survivors? Correction of the present hodge-podge system of Survivor Benefits could be further delayed by failure of the Department of Defense to submit to Congress its recommendations on this vital subject.

There is no doubt about the need for revision. It has been recognized by the Department, by the Administration and by Congress. There is no doubt about the Department's authority to go ahead with a plan—the comprehensive report of the Kaplan Committee, submitted last May, has the approval of the President. Likewise, there is no doubt about the interest of Congress where the House of Representatives appointed a special "Select Committee" to study the subject last year and has appointed another such committee to carry on the work in this Congress.

The Select Committee, now under the chairmanship of Representative Porter Hardy, jr. (D-Va.), is well aware of the inequalities and inadequacies of the present survivor benefit laws for the Armed Services. Most of its members are also members of the Armed Services Committee and know the depressing effect the present system has upon career personnel. The Committee has been strengthened in this Congress by the addition of Representative Paul J. Kilday (D-Tex.), long an expert on pay and compensation problems.

Yet this committee still has no recommendations from the Department of Defense. It met in executive session on 21 February and decided, nevertheless, to proceed with public hearings starting about the first of next month, and to try to come up with its own solution by sometime next summer. It would seem evident that this schedule could be stepped up appreciably if the Department would lay before the committee a completely integrated plan backed by the Administration.

In view of the complicated nature of the survivor benefit laws, the Services are fortunate in having this Select Committee to look into this problem. Existing laws on the subject fall into five separate categories and under normal Congressional jurisdictional procedures would be considered by four separate committees in each house — Armed Services Committee, Veterans' Affairs Committee, Ways and Means Committee, and Committee on Education and Labor.

With such a favorable atmosphere in which to reorganize Survivor Benefits and put them on a fair and equitable basis, let us hope the Department of Defense will act promptly and vigorously.

Citizens Back Services. A heartening movement for the Services is that being sparked by the Junior Chamber of Commerce under the title "Top-Flight," and by the Air Force Association and its industrial associates. The objective of both is to seek a wider understanding of the Air Force and the variety of career and educational opportunities it offers.

In New Jersey, for example, the Jaycees and the AFA joined with other civic-minded citizens and leaders in industry to sponsor the week of 6 February as "Air Force Recruitment Week," ending with 12 February which was designated as "General Baker Day." The latter day was to honor Maj. Gen. David Hodge Baker, a native of Paterson, N. J., and a career officer in the Air Force.

Such activities by patriotic citizens in behalf of the Armed Services can do much good, not only in publicizing the advantages of Service careers, but also in helping to tell the people the good work being done by the Services.

Don't Freeze Engines. Defense Secretary Wilson's special committee considering a long-range plan for the development of aircraft turbine engines will do well to shy away from the setting up of any rigid framework of types and sizes that might have the effect of restricting future development work. To carry such a program too far could well freeze progress. That there have been failures in some of the development projects is to be regretted, but also expected in the race for superiority. Competition between firms, and between the Services, for the development of better and more powerful engines should not be hampered by artificial restrictions.

Pay Progress. The Department of Defense is doing a good job of presenting the case for Service pay revision to the Kilday Subcommittee. Each civilian and military chief has shown clearly and emphatically the adverse effects the present lag in pay is having upon efficiency and economy.

There is every reason to believe, too, that the Subcommittee will be inclined to give favorable consideration to an amendment assuring that equal pay increases will be given to all those on the retired list. As the measure is now drafted, many of those retired for physical disability prior to 1949 will be denied an increase. However, Assistant Defense Secretary Burgess told the Committee that he would favor proportionate increases for all retired personnel. Thus, with Departmental support, the proposal which will be brought before the committee will have a good chance of acceptance.

ARMY · NAVY · AIR FORCE

THE GAZETTE OF THE LAND SEA AND AIR — SPOKESMAN OF THE SERVICES SINCE 1863

JOURNAL

(ESTABLISHED 1863 AS THE ARMY AND NAVY JOURNAL)

Published Every Saturday by the

Army and Navy Journal, Inc.
1711 Connecticut Avenue Northwest
Washington 9, D. C.

LEROY WHITMAN, *Editor* — D. C. BROWN, *Advertising Director*

Eastern Adv. Rep.—McClanahan & Co., 295 Madison Ave., New York 17, N. Y. Phone: LEx. 2-1234.

Mid-Western Adv. Rep.— L. B. Hammond, 30 N. LaSalle St., Chicago 2, Ill. Phone: RAn. 6-1843.

Western Adv. Rep.—Chris Dunkle & Assoc., 3257 W. Sixth St., Los Angeles 5, California. Phone: DUn. 7-6149 and San Francisco 3, 1651 Market Street, Underhill 35282.

Member Audit Bureau of Circulation.

Subscription Rates: To individual members of U. S. Services and their families: One year, $6.50; Two years, $11.50; Six months, $3.50. To civilians and organizations: One year, $8.50; Two years, $14.50; Six months, $4.50. Single copies, 25c. Foreign Postage except APO's and FPO's $1 extra.

"The Army and Navy Journal is established in the interests of no party; it will be controlled by no clique. Its independence will be absolute. Avoiding all personal and political bias, its influence will be directed solely to the inculcation of sound military ideas, and to the elevation of the public service in all its departments."—From Vol. 1, No. 1, Army and Navy Journal, August 29, 1863.

SATURDAY, 26 FEBRUARY 1955

IN THE JOURNAL

10 Years Ago—We have captured Bataan. The Eleventh Corps landed elements of the Thirty-eighth Division at Mariveles, on the morning of the 15th. The movement was mounted from Olongapo and was covered by the Seventh Fleet and the Far East Air Forces. Preceding the landings Mariveles harbor was swept of mines in a daring and skillful operation during which the fire of Corregidor's guns was neutralized by cruiser and destroyer batteries and by air strikes. The landing was made along the south coast at a number of points to the east and west, centering around Mariveles.

50 Years Ago—Realizing the importance of the bayonet, as demonstrated in the Russian-Japanese War, the War Department has issued instructions that all troops armed with the rifle be drilled in the bayonet exercise as given in the Infantry Drill Regulations of 1901. A manual of fencing with the bayonet will eventually be prepared and issued to the Army. This bayonet exercise has for some years been neglected both in the Army and National Guard.

90 Years Ago—Sherman, Capturer of Cities, marches through the Confederacy, from East to West. His latest and most marvellous campaign is already crowned with triple victory at Branchville, Columbia, and Charleston itself. The starry flag floats over the parapet of Sumter.

READERS' VIEWS

(Letters to the Editor must have author's name and address, but name will be omitted on publication if writer so states. Longer letters may be extracted for publication.)

Encouraging Careers

Editor, THE JOURNAL:

When stripped of the "fog and smoke screens," there remain several principal factors that influence the best type of personnel to choose the armed forces as a career. Perhaps the most important factor is patriotism coupled with a genuine and enduring love for the military. Next, and to many the main factor, is "how much *pay* do I get?" Thirdly, and of very great importance to the *real* careerist, is retirement benefits coupled with benefits for dependents and survivors.

Other factors are important but of relatively minor importance when it comes to encouraging the real careerist. These other factors include the so called "fringe benefits." These are too often attacked by very selfish persons and groups who are far more interested in how much they can extract from military personnel than they are interested in the welfare of our nation and the personnel in the armed forces. For the benefit of our nation and for the good of our national defense, more than just for the benefit of the professional armed forces personnel, our Congress should restore, add to, and insure permanence of these benefits.

It might be well to begin thinking about how best to cut down on the number of professional armed forces personnel. When and if a reduction in forces is decided upon, it should be done without forced attrition—which is one of the worst things Congress can do to morale. Changes should be slow enough so that normal attrition, including attrition from "selection-out processes," can take care of the desired reduction. Membership in the "Regular" establishment need not be too easy to attain. For example, Congress could decide that those who fail within their first three years (more or less), of active duty, to prove qualifications for higher grades will be transferred to the reserves (or separated from the services). Qualifications should include "desire." Congress could also decide that prior to becoming a "Regular," a person must serve an additional period of (years) of active duty which must be such that there remains no doubt that the person's potential justifies retention in a "Regular" armed forces establishment with attractive pay as he progresses, with encouraging retirement inducements, and with good survivor and dependent features.

J. H. D.

Chapel to Honor Capt. Maguire

Editor, THE JOURNAL:

We write in the interest of Rev. Capt. William A. Maguire who passed away in September 1953. In 1917, two years after his ordination to the priesthood, Father Maguire answered the "call to colors." From that day he gave of his talents, of himself—"everything he had" in his unselfish service of Uncle Sam and his boys. He merited the title of the Padre-Hero of Peral Harbor after which declining health obliged him to retire in 1947. Three years later he accepted an appointment to serve as Chaplain the cadets of St. Catherine's Military School.

To this assignment he again brought the devotion of his life with the added experience of his past 30 years for the benefit of our Nation's future hope—budding youth of the day. This dedication to his boys daily fostered an ever-growing desire that remains unfulfilled—the construction of a Chapel worthy of the King of Kings.

We have accepted Captain Maguire's unfulfilled desire as our inheritance of his Last Will and Testament. To properly execute Captain Maguire's Last Will, we need your help—your suggestions toward accomplishment. We need to reach, not only "his boys" of the past and present, we need to reach the Army-Navy-Air Force on land or sea and make them conscious of the fact that the Padre-Hero of Pearl Harbor must be immortalized by a monument to his name—a Memorial Chapel. This, and this alone, will be the execution of his Last Will and Testament. Will you and your readers help us?

We have inaugurated the "donation of bricks" for the chapel. The cost of a brick is $52.00—a dollar a week for one year or, if 50,000 or 100,000 could be reached to donate but $1.00 each, our problem would be on the ladder of success. We aim to have members pledge themselves to any amount whatsoever.

Two of Father Maguire's nephews were graduated from St. Catherine's in the '30's. He was not only their guardian but a father to them. Jack Nolan made the supreme sacrifice for our Country—a first of Iwo Jima—just one of the many registered gold stars for St. Catherine's.

ST. CATHERINE'S MILITARY SCHOOL
SISTER MARY VERONA, O. P.,
PRIORESS
ANAHEIM, CALIF.

ASK PERMANENT HOUSEHOLD LAW

Permanent authority to exempt personal and household effects of Service families from import duties has been requested by the Defense Department.

Present temporary authority for such exemption expires on 1 July 1955.

Termination of this authority, the Department has told Congress, would impose inequitable administration burdens upon Service families returning to the U. S. from overseas stations and would remove an important morale factor and inducement to overseas duty.

The Department "believes the free entry privilege should be made permanent" in view of the expansion of the Armed Forces and "the continuing international obligations and commitments of the Government, which require, and will continue to require, the presence in many parts of the world of substantial numbers of personnel in the Armed Forces."

Military and civilian personnel residing on Johnston Island also would be brought under the exemption. At present, personnel stationed on the Island are permitted to mail duty-free gifts valued at as much as $50 to the U. S. without payment of duty, but they are not permitted to ship such articles among their personal and household effects.

This treatment is "unjustifiable," the Department says, and "causes lower morale among the personnel assigned to Johnston Island."

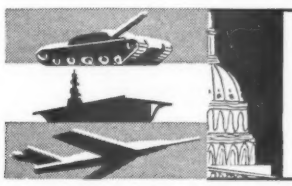

defense ON CAPITOL HILL

SHORTAGES OF BOILERMEN in the Navy are no longer a mystery to Representative William H. Bates (R-Mass). Questioning VAdm. James L. Holloway, Chief of Naval Personnel, about the length of time a man must spend at sea, Congressman Bates related how an anxious mother came to him to find out if it was reasonable to expect her son—a boilerman—might get shore duty any time soon. It seems the sailor has been assigned to sea duty for the past 12 years, the mother told Mr. Bates. The House Armed Services Committee member said he contacted the Bureau of Naval Personnel about the case and was informed that "in a year or so" the Navy might be able to transfer the man ashore. Admiral Holloway said it's a little difficult to find enough shore jobs for men in certain ratings; also "There's a shortage of boilermen." Mr. Bates said he "can understand how there are going to continue to be shortages in boilermen if they only get ashore every 14 years." Admiral Holloway promised "intensive study" of the problem. "Intensive study *and* action," said Mr. Bates.

AN ATTEMPT TO CORRECT the Navy's sea-shore rotation problem is expected to get underway with the creation of a special study group whose purpose will be to come up with "a greater common denominator" for shore assignments. Admiral Holloway said he has asked for establishment of such a group. The present shortage of shore billets for sailors in certain specialties could be relieved to some extent, Admiral Holloway believes, if an all-inclusive shore rating could be set up to embrace a number of fields. For example, it might be possible to assign electronics technicians, divers, etc., to shore patrol or recruiting duties if their required sea time was at an end and there were no openings for them ashore in their regular jobs.

EDUCATIONAL REQUIREMENTS for Naval Aviation cadets may be lowered in the near future. RAdm. Elton W. Grenfel, head of the Pentagon pay committee, revealed during Congressional hearings that the Navy is "contemplating going down to the high school level for Naval Aviation Cadets." At present, NavCads are required to have at least two years' college work before they embark on the flight training program.

ABOUT 90 PER CENT OF AIR FORCE aviation cadets "have less than two years of college," Maj. Gen. Morris J. Lee told the Kilday group. This compares, he said, with an overall figure of 43.7 per cent for college graduates among Air Force officers on active duty.

CHANGES OF PERMANENT DUTY STATIONS are expected to be less frequent in future years. Defense Department witnesses testifying before the House Armed Services Committee say two factors will influence greater stability in assignments: (1) the new 2,850,000 manpower "floor" which the Defense chiefs hope to maintain for the next several years, and (2) the proposed military pay boost. The "floor" is expected to assist in stabilizing assignments by eliminating the "peaks and valleys" planning which has been prevalent since the close of WWII. The pay increase will help, Pentagon officials state, by reducing the personnel turnover rate.

CHAIRMAN KILDAY of the House Armed Services pay group believes that the proposed dislocation allowance might influence the Services to shift men more often. If anyone complained, he states, they might be told, "Well, you're being paid for it." The Services, Congressman Kilday said, must be prepared to give sound assurance that they will attempt greater stabilization of assignment.

COAST GUARD CHIEF OF PERSONNEL RAdm. W. W. Kenner brought confusion into the House Armed Services Subcommittee on pay when he appeared to testify last week. He was identified only as "Admiral Kenner" when called to the witness table. This prompted Chairman Kilday to remark, "I don't know which one you are." The Admiral cleared up the problem with one word: "William," he said. The personnel chief has a twin brother, RAdm. Frank T. Kenner (two numbers his senior) who is assigned as Commander of the 14th Coast Guard District, Honolulu.

ONLY THREE PER CENT OF ARMY EM who were drafted into the Service are "re-enlisting," according to Maj. Gen. R. N. Young, Assistant Chief of Staff, G-1. He told the Kilday House Armed Services Subcommittee that 4.1 per cent were re-enlisting last summer when the increased reenlistment bonus was approved by Congress. Since then the percentage has steadily fallen off, despite the fact that the inductees receive the re-up bonus if they agree to stay on for an added tour. Representative L. Mendel Rivers (D-SC) quipped that the re-up bonus would be more than the man could save "in two years in Congress."

THE PENTAGON won some plaudits in a report on paperwork management submitted to the Congress this week by the Hoover Commission. The Commission, which is studying ways of improving the organization of the executive branch of the Government, said its task force on paperwork wasn't too pleased with the reports program in many Government agencies but added that it "found a commendable example" in the Defense Department. Additionally, the Air Force was cited for having taken steps to minimize duplicate files, and the Navy was praised for consolidating and eliminating various forms with a resultant saving of $3 million.

COMMENT ON FOREIGN AFFAIRS

Red China's Shotgun Diplomacy

SOME of our soft-spoken allies, eager to welcome Red China to the United Nations, have been expecting that Peking would cooperate by demonstrating a pacific and cooperative nature. Expectations have been upset. The enforced Nationalist withdrawal from the Tachen islands was swiftly followed not only by Red occupation, as expected, but by an almost feverish Red movement to envelop as well the next item of the menu, Nanchishan.

At the same time, illegal movement of MiG planes into North Korea has been protested by the United Nations mission entrusted with the job of reporting obedience (if any) to armistice rules. Threats against Formosa and the Pescadores and the intervening islands have never ceased. And at the Bangkok gathering of the Southeast Asia treaty signatories, it is pointed out by Thailand that some 20,000 Thai rebels lately assembled in China are perched at the southern edge of Yunan, on the northern approaches to Thailand (the narrow intervening strip of Laos is notoriously Communist-controlled). They are presumably receiving the same sort of encouragement and support which Red China gave to the North Korean catspaws in 1950.

IT IS IN this sort of atmosphere that the Bangkok meeting has assembled to take another modest step forward in cooperating for an enforced peace. No major military measures were on the agenda, for there is still a great deal of organizational work to be done before military planning could be implemented. For that matter, there must be sober recognition of the 8-nation responsibilities and capabilities before there is much value in military planning.

But the trouble-makng propensities of Peking again are made apparent in timely manner, to point anew the need for Southeast Asia cooperation for the benefit of the eight participating nations —and also of those Asian neutrals who without conspicuous success have tried to believe in Red China's promises. Thailand has had singular success in maintaining internal order. External aggression would be a different matter.

WESTERN COOPERATION of an unpredicted but most useful sort was suggested this week to the Organization for European Economic Cooperation at Geneva—reminiscent of the early steps toward the Marshall Plan, in that the inquiry has been laid by our Foreign Operations Administration before many of the nations approached by our State Department on the earlier occasion. There are two important differences; the beneficiaries of the Marshall Plan would in this case be the benefactors (along with America), and the new beneficiaries would be the struggling nations of Southeast Asia.

The need for aid in that area is apparent and becoming more so. But the FOA suggestion has impressive points in its favor; first, the European nations' participation as donors would give them a livelier interest in Southeast Asia, and encourage more cooperative activity in other respects. Second, European participation as donors to the cause would encourage Congress to authorize the American financial participation which is required. Third, the cooperative enterprise, free of special interest to any individual western nation, should do much to end Asian fears of "colonialism" in some new form, and win for the Southeast Asian organization the much needed regard of Asian neutrals who up to now have harbored suspicions.

This last may be the most important aspect of all, reflecting credit on our own extended eleemosynary activities. The whole enterprise is well timed, to afford impressive contrast with the savage expansionism which today guides Red China's policy of persistent aggression.

THE BRITISH NAVAL PROGRAM, announced on Tuesday, affords a most interesting, if unspoken, tribute to the wisdom of American naval planning. For despite recent strictures against aircraft carriers by eminent landbound Britons, the Admiralty now moves out briskly in favor of revolutionary changes in the fleet, with emphasis on both the fast carrier and what might be called missile-cruisers, plus an assurance that the atomic age does not in any sense lessen the essential need for an efficient navy. All this sounds a good deal like a passage from one of Admiral Carney's speeches.

The British announcement coincided with the commissioning of the new carrier Ark Royal (37,000 tons) whose special innovation is a compartmentation designed to resist radioactive contamination without reducing the vessel's battle-readiness. The guided missile ships in contemplation, it is indicated, will replace obsolescing cruisers, but thus far it is uncertain whether the Admiralty expects to go to a totally new type at a bound or to follow the American Navy's evolutionary practice of an experimental conversion of existing cruiser hulls (Boston and Canberra) to partial use for missiles. Britain apparently will install ship-to-air missiles as a first step, while feeling the way toward employment of ship-to-surface types, the development of which has not yet reached a clearly indicated pattern.

THE BRITISH ARMY PROGRAM announced on Wednesday not unexpectedly lays emphasis on preparations for nuclear warfare, offensively and defensively, extensive use of guided-missiles, and the provision of armored vehicles for infantrymen. But it is noticeable that there is further reference to the expectation of minor wars, and to the consequent need of training guerrilla forces. There is no suggestion that the Army looks forward toward a reduction of its role in defense.

MARSHAL ZHUKOV, now Soviet Defense Minister, this week added his voice to the Kremlin chorus charging "aggressive imperialists headed by United States monopolists" with evil intentions toward the Soviet Union; Russia he automatically grouped with the "progressive, peace-loving peoples," capable of teaching the "western imperialists" a bitter lesson.

In 1945 the Marshal proved himself not only an extremely capable soldier but at the moment, of all Russia's soldiers, the most understanding and reliable ally. His friendship for General Eisenhower and Stalin's resultant hostility probably cost him for several years the preferment in assignments which he deserved. This led a number of sentimental Americans to look up hopefully when the death of Stalin and the political illness of Malenkov lately brought Zhukov back to authority. They should have been less trustful. The Kremlin-dictated speech of this past Tuesday set everyone straight. Zhukov is first of all a Communist and he follows the party line; in Moscow that is a favored prescription for averting lead-poisoning.

FRANCE'S FUEL PIPE-LINE, from Donges (on the Bay of Biscay) to Metz, apparently is making good headway and reducing American anxiety over the supply of aviation and truck gasoline, with June 1956 set as the probable date of completion. It is a 12-inch channel, buried some three feet below the surface, diving under rivers, and regaining pressure by pumping stations at needed points.

Dispatches speak admiringly of the design, including extra large piping and valves at the seacoast to expedite the unloading of tankers and allow them quick departure from an exposed and dangerously fixed position necessary to the unloading. Large storage areas are scattered along the route, near LeMans, La Ferte-sous-Jouarre (south of Paris) and Chalons-sur-Marne—all familiar locations to World War II veterans.

MEMO For Journal Readers

PRELIMINARY COST WORK on the FY '57 and '58 budgets shows that the Air Force, now well ahead of the other Services, will receive an even higher percentage of defense funds than asked for FY '56, which begins 1 July. The budget now pending before Congress seeks $7.2 billion in new money for the Army; $8.9 for the Navy; and $14.5 for the Air Force.

IN VIEW OF THE FACT that the Services by '57 will have in large measure exhausted the "pantry shelf" approach of living off past appropriations, some fireworks are to be expected at the Pentagon as the Army and Navy strive to maintain at least the present percentage of defense budget funds. After two straight years of $0 for "major procurement," the Army in the next budget certainly will be fighting for considerable funds in this category.

REGULAR NAVY COMMISSIONS, once sought avidly, are going begging. Pay raise testimony at the Capitol reveals that out of 4,000 USNR officers completing obligated service in '54, only 200 asked to remain in active service; 13 applied for Regular commissions.

ANY HOPES the Army and Air Force may have entertained about winning O.K. from Congress for a program such as the Navy's Holloway Plan, which subsidizes the college education of hundreds of young men each year, would seem killed by the low return rate the Navy is receiving from the program in terms of Regular officer applications.

IT WON'T BE SURPRISING if the Armed Services or Appropriations Committees question Naval authorities at length regarding the cost and effectiveness of the campus support plan, particularly in view of its Single Service application.

—2—

ARMY REENLISTMENT RATES for Regulars during the last 6 months of '54 almost tripled those of the first 6 months—largely a result of the re-up bonus, Operation Gyroscope and prospects of a pay boost. The Army scored a 54.1% re-up rate for the last half of the year, compared with 18.6% for the first half.

THE AIR FORCE, HOWEVER, faced with a necessity of hitting about a 33% re-up rate among Regulars to meet manpower targets, scored 27.3% in the first half of '54, then slumped to 22.4% in the last half.

THREATENED BY THE DRAFT, the Navy could convince only 8.1% of Regulars to re-up during the latter part of '54. The Marine Corps rate was 20.1%, a boost from the 12.7% during the first 6 months of the year.

ALL OF THE SERVICES are counting heavily on the pay raise bill to raise reenlistments. It can be expected that passage of the legislation will be followed immediately by stepped-up reenlistment campaigns.

MAID SERVICE FOR NONCOMS appears in the offing at Strategic Air Command Headquarters, Offutt AFB, Nebr. A proposal for establishment of a Senior NCO Barracks—with maid service—now is receiving top-level scrutiny.

AS MANY AS 60,000 Army EM may be given accelerated releases from active duty before the end of the fiscal year. About 40,000 will be draftees. Others are expected to be Category IV personnel. The action is essential to keep the Army within manpower ceilings. It will also result in an over-all quality improvement.

—3—

DEFENSE DEPT. INABILITY to come up with a solid party line in support of the National Reserve Plan was pointed up this week with testimony by Navy Personnel Chief VAdm. James L. Holloway, jr., USN. His statement that the Navy doesn't need it will do little to convince reluctant House Armed Services Committee members of the urgent need for the controversial legislation.

THE ADMIRAL'S REMARK that insofar as the Reserve program is concerned "the Navy is in a class by itself," made in a prepared statement—presumably checked by the Defense Dept.—was taken by Committee members as a curious assertion in the unified presentation in support of NRP.

FAMILY MEDICAL CARE HEARINGS have yet to be scheduled by either the House or Senate Armed Services Committee. That measure is possibly the single most controversial item in the Pentagon legislative package to raise the attractiveness of military service.

BARRING CHANGE OF ATTITUDE by the powerful American Medical Assn., the bill which is designed to extend dependent care, is not given bright prospects for passage in its present form.

NAVAL AVIATION ASPIRATIONS for a pioneer role in adaptation of atomic power to aircraft propulsion have been given a boost by Admiral Carney, USN, CNO. He says "nuclear flight may not be as far away as first anticipated and looks to have attractive possibilities in the field of water-launched aircraft."

—4—

THE ARMY SOON will start realignment of many of its top jobs and officers. This will result from the cutback in high-ranking posts in the Far East, coincidental with the withdrawal of major elements, and from forthcoming retirements, including Generals Bolte and Hull in May.

ARMY UNDER SEC'Y FINUCANE, who was moved up to the No. 2 post from Asst. Sec'y rank, may be on the Pentagon escalator. He is now seen as a likely successor for Army Secretary Stevens.

NOTABLE SAFETY achievements of the Air Training Training Command have raised some questions in the Air Force as to whether combat proficiency might not be sacrificed in the future by reducing tactical hazards during flying training. It's not a critical controversy as yet, but there is some difference of viewpoint as to the relative merits of simulating actual combat conditions and emphasizing flying safety.

THE LONE STAR STATE is no lonesome place for Air Force personnel. A recent survey discloses that 130,671 members of the Air Force were on duty in Texas; Rhode Island had 61.

PUBLICITY BOOST for the USAF Academy will come this fall with first football games of the freshman team. Lt. Col. Robert V. Whitlow, USAF, Director of Athletics, will be the coach, with Lawrence T. "Buck" Shaw, former San Francisco '49er mentor, as "Special Consultant."

Your Staff

OFFICIAL ARMY ORDERS

Robert T. Stevens—Secretary of the Army
Charles C. Finucane—Under Secretary of the Army
Hugh M. Milton, II—Assistant Secretary (Manpower & Reserve Forces)
George H. Roderick—Assistant Secretary (Civil-Military Affairs)
Frank H. Higgins—Assistant Secretary (Logistics, Research & Development)
————Assistant Secretary (Financial Management)
General Matthew B. Ridgway—Chief of Staff

GENERAL OFFICERS—

Buzzell, **Brig Gen** Reginald W, restored to perm disab ret list.
Daley, **Brig Gen** John P, Ft Hood, Tex, to OCOFSA 8525th DU, Wash, DC.

INFANTRY—

McAfee, **Col** Bradus, Wash, DC, to OARMA, The Hague, Netherlands.
Deelstra, **Lt Col** Nicholas J, Ft McPherson, Ga, to Army Sec MAAG, Formosa, 8678th DU, Taipei, Formosa.
Melanson, **Lt Col** Joseph W P, Ft Monroe, Va, to USA Elm SHAPE, 8651st DU, Paris, France.
Johnson, **Lt Col** Max K, San Jose, Calif, to USA Elm Allied Forces Southern Europe, Det 2, 8651st DU, Naples, Italy.
Weber, **Maj** Edward T, Cp Gordon, to Hq USFA.
Haynes, **Maj** Chester H, Wash, DC, to Army Sec MAAG Formosa, 8678th DU, Taipei, Formosa.
Lane, **Maj** Lawrence G, Ft Meade, Md, to Army Sec JUSMAG, Thailand, 8653d DU, Bangkok, Thailand.
Watt, **Capt** Thomas M, Ft Myer, Va, to Staff Comm Office OC of SA 8527th DU, Wash, DC.
Panzer, **Capt** Dwyane A, Ft Benning, Ga, to Stu Det Army Lang Sch, Presidio of Monterey, Calif.
Kelly, **Capt** Jerome K, Cp Kilmer, NJ, to 9405th TU the Sig Sch, Ft Monmouth, NJ.
Mollison, **Capt** Daouglas A, Ft Benning, Ga, to OARMA, Taipei, Formosa.
Durkee, **1st Lt** Robert E, Ft McPherson, Ga, to 82d Abn Div, Ft Bragg, NC.
McMahon, **1st Lt** Gordon W, Cp Rucker, Ala, to USARAL.
Stahl, **1st Lt** John J, jr, Wash, DC, to 1243d SU NJ A Res ADGRU, Kearney Ship Yards, Kearney, NJ.
McDermott, **1st Lt** Francis P, Cp Rucker, Ala, to 5021st SU Army Gen Sch, Ft Riley, Kans.
Trux, **1st Lt** William N, Ft Knox, Ky, to Stu Det Army Intel Cen, 8576th DU, Ft Holabird, Md.
Cockle, **1st Lt** George R, Cp Rucker, Ala, to Hq ASA TC 8622d DU, Ft Devens, Mass.
Jameson, **1st Lt** Miles W, Monterey, Calif, to Stu Det 8579th DU, Ft Holabird, Md.

To Officer Stu Co, 3461st SU, Cp Rucker, Ala.
From station indicated:
Berry, **2d Lt** William C, Ft Riley, Kans.
From Ft Benning, Ga:
Olsen, **2d Lt** W L
Goodlow, **2d Lt** J O
Tremt, **2d Lt** W T, jr
Matthews, **2d Lt** J W
Verdesca, **2d Lt** J T
Andrews, **2d Lt** H A
Avrit, **2d Lt** A M
McMillen, **2d Lt** E J, jr
Meyerhoff, **2d Lt** R A
Holliday, **2d Lt** R L
Hopkins, **2d Lt** J M
Jaffee, **2d Lt** S A

To 10th Inf Div, Ft Riley Kans
From station indicated:
Larkin, **2d Lt** Phillip S, Ft Bragg, NC.
Lemaster, **2d Lt** Robert L, Ft Bragg, NC.
Hayward, **2d Lt** Arnold C, Ft Campbell, Ky.
Nickolaisen, **2d Lt** Darrel L, Ft Jackson, SC.
From Cp Rucker, Ala:
Grimm, **2d Lt** A H
Davis, **2d Lt** R H

To USAFFE
From station indicated:
Stewart, **Capt** Jack L, Cheyenne, Wyo.
Scoggins, **Capt** William B, Ft McClellan, Ala.
Smick, **Capt** Donald C, Chicago, Ill.
Gunn, **1st Lt** Robert L, Ft Bragg, NC.
Davis, **Capt** Edwin F, Columbia, SC.
Ridling, **Capt** Roy L, Chamblee, Ga.
Schmalz, **Capt** Guy C, jr, Ft Williams, Maine.
Tracey, **Maj** Robert W, Louisville, Ky.
Moore, **Col** Roy E, Wash, DC.
Tabbert, **Capt** Frederick V, Phoenixville, Pa.
From Ft Benning, Ga:
McGuire, **Capt** V L
Ofe, **2d Lt** Carl P
Anderson, **2d Lt** D M
Roggen, **2d Lt** N J
Bradbury, **2d Lt** R A
Burnham, **2d Lt** F B
Carlisle, **2d Lt** R H
Clauss, **2d Lt** D F
Conway, **2d Lt** E P
Elliott, **2d Lt** R J
Handler, **2d Lt** F H, jr
Hartman, **2d Lt** M
Lee, **2d Lt** W B
McNeill, **2d Lt** R A
Ohnemus, **2d Lt** R J
Privette, **2d Lt** J H
Valentine, **2d Lt** W L
Stocks, **2d Lt** H W
Ponder, **Maj** L S
Rivette, **Maj** D E

To USAREUR
From station indicated:
Wright, **Maj** Borden T, Ft Worth, Tex.
Gooch, **Capt** Christopher M, jr, Ft Bragg, NC.
Bogman, **Maj** Wesley S, Ft Ord, Calif.
Byers, **Maj** David F, Lt Leonard Wood, Mo.
Roe, **Maj** James V, Cp Gordon, Ga.
Aikin, **Maj** William T, Ft Jackson, SC.
Gambrell, **Maj** Robert L, Greenville, SC.
Phipps, **Capt** Alton T, Ft Campbell, Ky.
Plue, **Maj** Russell J, Utica, NY.
Farlow, **1st Lt** Wilbur M, Ft Carson, Colo.
Vanture, **Capt** Homer, Gainesville, Fla.
Jones, **Maj** Rudolph M, Ft Bragg, NC.

To USAREUR
From Ft Benning, Ga:
Glasgow, **2d Lt** R E
Wixon, **2d Lt** C C
Wright, **2d Lt** C W
Zulli, **2d Lt** A W, jr
Williams, **2d Lt** O H, jr
Reynolds, **2d Lt** W D
Roberts, **2d Lt** G J
Robinson, **2d Lt** J H
Rogers, **2d Lt** A J
Rotundo, **2d Lt** J J
Rude, **2d Lt** M O
Schmidt, **2d Lt** J R
Scott, **2d Lt** A C
Southards, **2d Lt** C J
Stabler, **2d Lt** C L
Starkey, **2d Lt** R A
Stein, **2d Lt** J R
Taylor, **2d Lt** C S
Trapp, **2d Lt** G A
Versacci, **2d Lt** C J
Walker, **2d Lt** E S
Wasko, **2d Lt** W E
Waters, **2d Lt** A T, jr
Wegner, **2d Lt** J W
Weissenborn, **2d Lt** Richard J
Weitzel, **2d Lt** C J
Stone, **2d Lt** R D
Meyer, **2d Lt** E H
Mohler, **2d Lt** J M
Pasquale, **2d Lt** J L
Patterson, **2d Lt** H G
Pogue, **2d Lt** E D
Powell, **2d Lt** G G
Mears, **2d Lt** R M
McNulty, **2d Lt** J J
Murray, **2d Lt** J R
Naclerio, **2d Lt** N J
Nardella, **2d Lt** L A
Newman, **2d Lt** G H
Pappas, **2d Lt** J J
Baker, **2d Lt** W H
Bees, **2d Lt** R L
Blocker, **2d Lt** L D, jr
Boyd, **2d Lt** B K
Brandon, **2d Lt** R B
Burk, **2d Lt** R K
Burney, **2d Lt** C E
Campbell, **2d Lt** J A
Cobb, **2d Lt** J C
Darby, **2d Lt** L G
Early, **2d Lt** T A, jr
Ellis, **2d Lt** R A D
Ewing, **2d Lt** E J
Forrelli, **2d Lt** W J
Fritts, **2d Lt** D H, jr
Fulweiler, **2d Lt** H W
Gardner, **2d Lt** J H
Gibbons, **2d Lt** S G
Green, **2d Lt** D R
Green, **2d Lt** J T, III
Growney, **2d Lt** J F
Hanley, **2d Lt** L E
Honsberger, **2d Lt** James H.
Hunter, **2d Lt** R M
Ingermann, **2d Lt** D C
Jones, **2d Lt** B D
Kelley, **2d Lt** J A
McIntosh, **2d Lt** K W
Mackey, **2d Lt** J D
Marks, **2d Lt** F C
Marquette, **2d Lt** C A
Matlock, **2d Lt** R E
Kestell, **2d Lt** C A
Kinzie, **2d Lt** G L
Leatherwood, **2d Lt** Thomas W
Lingenfelter, **2d Lt** George G, jr
Lowery, **2d Lt** D M
Herrmann, **2d Lt** K J
Harps, **2d Lt** H L
Hiers, **2d Lt** J R
Holmes, **2d Lt** W L
Herskowitz, **2d Lt** J
Figueroa, **2d Lt** E R
Maldonado, **2d Lt** O
Opio, **2d Lt** A L
Ortiz, **2d Lt** T L
Serrati, **2d Lt** R A

To Hq, USFA
From Ft Benning, Ga:
Bradshaw, **2d Lt** W D
Torrance, **2d Lt** E G
Petersen, **2d Lt** C L
Larson, **2d Lt** O R
Dulin, **2d Lt** Ralph W
Greenough, **2d Lt** F H

To USARCARIB (Antilles)
From station indicated:
Carr, **Lt Col** Doy H, Lompoc, Calif.
From Ft Benning, Ga:
Allen, **2d Lt** David L
Clark, **2d Lt** R L
Pinner, **2d Lt** R E
Hickman, **2d Lt** E W
Lukas, **2d Lt** D P
Mcoradian, **2d Lt** E J, jr
Bell, **2d Lt** H S, jr
Farrell, **2d Lt** J J
Ginn, **2d Lt** Charles J

To USARCARIB (Panama)
From station indicated:
Van Horne, **1st Lt** Arthur R, Cp Rucker, Ala.
From Ft Benning, Ga:
Kiernan, **2d Lt** A A
Farson, **2d Lt** W J
Mullin, **2d Lt** L J
Rollins, **2d Lt** W A
Tobin, **2d Lt** Paul N
Allen, **2d Lt** R H
Haley, **2d Lt** J H III
Dreher, **2d Lt** H E

To USARAL
From Ft Benning, Ga:
Anderson, **2d Lt** A W
Fermoile, **2d Lt** P R
Florence, **2d Lt** G E
Beall, **2d Lt** F R
Calabro, **2d Lt** R S
Roberts, **2d Lt** L B
Hansen, **2d Lt** Joe B
Hefner, **2d Lt** J H
Ziemba, **2d Lt** T
Marshall, **2d Lt** R E
Canan, **2d Lt** W K
Power, **2d Lt** Paul F
Quigg, **2d Lt** C W
Webb, **2d Lt** Don S
Hantz, **2d Lt** E G

To USARPAC
From Ft Bragg, NC:
Husa, **1st Lt** R F
Hester, **2d Lt** J T
Phillips, **2d Lt** O E, jr
Shelly, **2d Lt** J H, jr
Widrig, **2d Lt** F C
From Ft Benning, Ga:
Richards, **2d Lt** E L
Fulbright, **2d Lt** D C
Bailey, **2d Lt** J M
Boyce, **2d Lt** R B
West, **2d Lt** James L
Cobb, **2d Lt** Jodie, jr

ARMOR—

Rubenson, **Lt Col** Bernard, Ft Lawton, Wash, to 2000th SU Hq Second Army, Ft Meade, Md.
Cocke, **Lt Col** Philip SG, Wash, DC, to USA Elm, Allied Forces Central Europe, Det 8651st DU, Fontainebleu, France.
Miller, **Lt Col** Amzie E, Cp Gordon, Ga, to 3d Armd Div, Ft Knox, Ky.
Root, **Lt Col** Paul C, jr, Oakland, Calif, to 2000th SU Hq Second Army, Ft Meade, Md.
Egger, **Capt** James R, Nashville, Tenn, to USMA 8660th DU, West Point, NY.
Treat, **Capt** Donald E, Cp Rucker, Ala, to 2128th-2 SU, Ft Knox, Ky.
Rusher, **Capt** William A, Ft Benning, Ga, to 351st Inf Regt, Ft Benning, Ga.
Copeland, **Capt** James C, Oakland, Calif, to 5112th SU Wis A Res ADGRU, Milwaukee, Wis.
Beardsley, **1st Lt** Stephen G, jr, Cp Rucker, Ala, to 200th SU Hq Second Army, Ft Meade, Md.
Stansel, **1st Lt** Paul L, Oakland, Calif, to 2128th-2 SU, Ft Knox, Ky.

From Ft Knox, Ky
To station indicated:
Barton, **2d Lt** Ralph L, 714th Tk Bn, Ft Benning, Ga.
Von Pawel, **Lt Col** Ernest, OCINFO 8629th DU, Wash, DC.

To USAREUR
From station indicated:
Robertson, **Capt** Joe V, Cp Chaffee, Ark.
Marini, **1st Lt** James L, Ft Hood, Tex.
Carrillo, **2d Lt** Armando E, Ft Hood, Tex.
Atkinson, **2d Lt** Ellis O, jr, Ft Carson, Colo.

ARTILLERY—

Hoover, **Col** Philip F, Ft Monroe, Va, to USARAL.
White, **Col** Robert C, Ft Riley, Kans, to 6514th SU Oreg A Res ADGRU, Vancouver Bks, Wash.
Kirk, **Lt Col** Lewis H, jr, Ft Meade, Md, to 4302d SU La NGUS ADGRU, New Orleans, La.
Hansen, **Lt Col** George R, Ft Carson, Colo, to AR Sec MAAG, Formosa, 8678th DU, Taipei, Formosa.
Collins, **Maj** Robert W, Ft Devens, Mass, to OAC of S G2 8533d DU, Wash, DC.
Speedman, **Capt** Richard L, Cp Rucker, Ala, to 720th FA Bn, Ft Lewis, Wash.
Nagao, **Capt** Henry J, Cp Rucker, Ala, to 76th FA Bn 74th RCT, Ft Devens, Mass.
Keen, **Capt** Franklin A, Ft Hood, Tex, to 4050th SU, The Arty Sch, Ft Sill, Okla.
Craig, **Capt** Homer G, Ft Bliss, Tex, to 4305th SU, Tex NGUS ADGRU, Austin, Tex, w/sta El Paso, Tex.
Chisley, **Capt** Charles O, Ft Dix, NJ, to 35th AAA Brig, Ft Meade, Md.
Schwartz, **1st Lt** Jules J, Media, Pa, to 4055th SU, 1st GM Brig, Ft Bliss, Tex.
Spruce, **1st Lt** Franklin J, Limestone AFB, Maine, to 10th Inf Div, Ft Riley, Kans.
Byrd, **2d Lt** Roger D, Cp Rucker, Ala, to 4050th SU, The Arty Cen, Ft Sill, Okla.

From Ft Sill, Okla
To station indicated:
Bond, **2d Lt** Charles D, 555th FA Bn, Ft Lewis, Wash.
Cully, **2d Lt** Donald A, 4th Armd Div, Ft Hood, Tex.
Emerson, **2d Lt** Richard H, 4052d SU AAA RTC, Ft Bliss, Tex.
Rose, **2d Lt** Harold P.
Torres, **2d Lt** Albert Y, 555th FA Bn, Ft Lewis, Wash.
Young, **2d Lt** Charles S C, 71st Inf Div Arty, Ft Lewis, Wash.
Bourgrois, **2d Lt** Honre G, 10th Inf Div, Ft Riley, Kans.

To Officer Stu Co, 3461st SU, Cp Rucker, Ala
From station indicated:
Calhoun, **2d Lt** Thomas J, Ft Bliss, Tex.
From Ft Sill, Okla:
Kaufman, **2d Lt** R L
Ferguson, **2d Lt** R Mc
Miller, **2d Lt** C W
Kilgallen, **2d Lt** J E
Stewart, **2d Lt** G F

To Stu Det AA and GM Br, The Arty Sch, Ft Bliss, Tex
From station indicated:
Holmes, **Capt** Richard H, Ft Hilden, NY.

(Please turn to Next Page)

THE DEPARTMENT OF DEFENSE

The Hon. Dwight D. Eisenhower, Commander in Chief of the Armed Forces
Military Liaison Officer—Col. Andrew J. Goodpaster
Military Aide—Col. Robert L. Schulz, USA
Naval Aide—Comdr. Edward L. Beach, USN
Air Force Aide—Lt. Col. Wm. G. Draper, USAF
Secretary of Defense—Charles E. Wilson
Deputy Secretary of Defense—Robert B. Anderson

Assistant Secretaries of Defense

W. J. McNeil (Comptroller)
Carter Lane Burgess (Manpower & Personnel)
H. Struve Hensel (International Security)
Thomas P. Pike (Supply & Logistics)
Donald A. Quarles (Research & Development)
Frank D. Newbury (Applications Engineering)
Franklin G. Floete (Properties & Installation)
Dr. Frank B. Berry (Health and Medical)
Frederick A. Seaton (Legislative & Public Affairs)
General Counsel—Wilbur M. Brucker
Chairman of the Joint Chiefs of Staff—Admiral Arthur Radford, USN

WHAT ABOUT . . .

URANIUM? . . . ATOMIC ENERGY?

BE AN *EARLY BIRD* INVESTOR IN URANIUM AND THE ATOMIC ENERGY INDUSTRY . . .

Get a great cross-section of Corporations engaging in ALL phases of ATOMIC SCIENCE . . . from . . . URANIUM MINING . . . to . . . the FINISHED ATOMIC PRODUCT . . . by . . . such "BLUE CHIP" companies like ANACONDA COPPER . . . DUPONT . . . GENERAL ELECTRIC . . . GENERAL DYNAMICS . . . and . . . MANY OTHERS . . . plus . . . FULL-TIME PROFESSIONAL INVESTMENT MANAGEMENT . . .

Write for your FREE copy of the booklet THE MODERN WAY TO INVEST . . . and . . . How YOU can get an interest in URANIUM . . . and . . . ATOMIC ENERGY INDUSTRY . . . thru . . . MUTUAL FUNDS . . . and MODERN CUMULATIVE PLANS . . .

INVESTMENTS **COLONEL JOHN PATRICK CREHAN** **MUTUAL FUNDS**
2538 NW 19th Street **Okla. City 7, Okla.**
Specializing in Investment Service to Service Personnel

SIR: *Please send information to:* **ANAF-8**

Name .....

Address .....

RETIREMENT INCOME
means
FINANCIAL PLANNING

Here's why. You're probably putting some money in a savings account now with retirement in mind. BUT . . . did you know that the person who saved a dollar ten years ago now finds that it can buy *about half* what it could then?

To more and more people a planned investment in dividend paying securities through Mutual Fund shares has done much in offsetting that decline.

In the last several years, thousands of civilians and service personnel have received our counsel on investment planning for extra retirement income. We have helped many to start on the road to a sounder financial future through the planned purchase of Mutual Fund shares. We can help you, too.

For complete information on this sound approach to a more secure financial future, send for our free booklet, "The Modern Way to Invest."

BROWN, MADEIRA & COMPANY
Specializing in Mutual Investment Funds AN—1
ONE WALL STREET, NEW YORK 5, N. Y.

Army Orders

(Continued from Preceding Page)

From Ft Sill, Okla:
Allen, **2d Lt** E B
Junker, **2d Lt** D E
Halstead, **2d Lt** D K
Grunert, **2d Lt** R E
Hatch, **2d Lt** R L
Randal, **2d Lt** C D
Hedge, **2d Lt** R A
Lowery, **2d Lt** J N
Hewson, **2d Lt** A D
Huhn, **2d Lt** John N

To 1st GM Brig, Ft Bliss, Tex

From station indicated:
Hungerford, **2d Lt** Franklin M, Ft Sill, Okla.
From Cp Chaffee, Ark:
Miller, **2d Lt** W D
White, **1st Lt** W J
Butler, **2d Lt** T M
Hudson, **1st Lt** W R

To 6th Inf Div, Ft Ord, Calif

From Ft Sill, Okla:
Coronella, **2d Lt** C J
Nobriga, **2d Lt** J S
Cortese, **2d Lt** D L
From Ft Sill, Okla:

To 148th FA Bn, Ft Bliss, Tex

Buckley, **2d Lt** F W, jr
Peyton, **2d Lt** G B
Shores, **2d Lt** H C
Palmer, **2d Lt** C M, III

To 1st Armd Div, Ft Hood, Tex

From Ft Sill, Okla:
Beeber, **2d Lt** D C
Corwin, **2d Lt** E F
Bodeau, **2d Lt** R F
Dillhoff, **2d Lt** J H
Copperman, **2d Lt** W H
Isley, **2d Lt** Carl W
Knott, **2d Lt** James M

To USAFFE

From station indicated:
Hill, **Capt** Howard B, Jefferson City, Mo.
Chamberlain, **Capt** Donald E, Ft Carson, Colo.
Brinkley, **1st Lt** Edwin T, jr, Ft Bragg, NC.
Stacy, **Capt** John F, Trenton, NJ.
From Cp Rucker, Ala:
Bennett, **2d Lt** W M, jr
Martin, **1st Lt** G L
Ketzler, **2d Lt** K L
Kiggins, **2d Lt** H Z
Bolin, **2d Lt** G M
Miller, **2d Lt** W D
Henderson, **2d Lt** R D
Olson, **2d Lt** R D

To USAREUR

From station indicated:
Montroy, **1st Lt** Harry E, Ft Bragg, NC.
Skinner, **2d Lt** John V, Ft Myer, Va.
From Cp Rucker, Ala:
Wheat, **2d Lt** T W, jr
Wright, **1st Lt** P D
Fisher, **2d Lt** R C, jr
McCready, **1st Lt** J L
Binkelman, **1st Lt** E G
From Ft Sill, Okla:
Young, **2d Lt** Buck C
Greene, **2d Lt** T S
Nelson, **2d Lt** F B

CORPS OF ENGINEERS—

Maj Gen Samuel D Sturgis, C of E

Finberg, **Lt Col** Irving W, Ft Lee, Va, to 6th Armd Div, Ft Leonard Wood, Mo.
Finlayson, **Lt Col** Douglas W, Ft Bragg, NC, to OCOFENGRS, Wash, DC.
Starbuck, **Lt Col** Charles D, Pasco, Wash, to 9206th TU SFPE, Ft Mason, Calif.
Bohlken, **Maj** James D, Cp Stewart, Ga, to 7th Engr Avn Brig, USAFE.
Mahaley, **Maj** Walter C, Wash, DC, to USA Gp JAMMAT, 7955th AU, Ankara, Turkey, w/sta at Izmir.
Hills, **Capt** Wilton F, Ft Carson, Colo, to 866th Engr Avn Bn, USAFE.
Trimble, **Capt** Harry H, Sidney, Nebr, to 469th Engr Avn Bn, USAFE.
Schilling, **Capt** Warren P, Chattahoochee, Fla, to Redstone Arsenal, Huntsville, Ala.
Savas, **1st Lt** Sam M, Clowiston, Fla, to Homestead, Fla.
Dietz, **1st Lt** James J, Demopolis, Ala, to Brookley AFB, Mobile, Ala.
Radtke, **2d Lt** Robert E, Ft Belvoir, Va, to 950th Engr Avn Gp, Pepperell AFB, Newfoundland, NEAC.
Dillemuth, **2d Lt** Gerard S, Ft Belvoir, Va, to 419th Engr Avn Brig, Beale AFB, Calif.
Holm, **2d Lt** John L, Ft Belvoir, Va, to 925th Engr Avn Gp, Elemendorf AFB, Alaska.
D'Avanzo, **2d Lt** Donald J, Ft Dix, NJ, to 6th Armd Div, Ft Leonard Wood, Mo.
Keller, **2d Lt** Charles E, Ft Dix, NJ, to 6th Armd Div, Ft Leonard Wood, Mo.
Bolton, **2d Lt** Bennet M, Ft Belvoir, Va, to 6th Armd Div, Ft Leonard Wood, Mo.

To The Engr Cen, Ft Belvoir, Va

From station indicated:
Crowder, **2d Lt** Edwin B, Ft Hood, Tex.
Honeggar, **1st Lt** Albert, Ft Campbell, Ky.
Stein, **2d Lt** Herbert H, Ft Dix, NJ.

To Officer Stu Co, 3461st SU, Cp Rucker, Ala

From Ft Belvoir, Va:
Farrar, **2d Lt** R R
Arnold, **2d Lt** K S
Przedpelski, **2d Lt** Z J
Allara, **2d Lt** Carl M
Rich, **2d Lt** R R, jr
Bowen, **2d Lt** L R
West, **2d Lt** Arthur H
Wiley, **2d Lt** H R
Andrews, **2d Lt** W L, jr

To Stu Det Hq Fifth Army, Chicago, w/sta at Iowa State College, Ames, Ia

From station indicated:
Keyes, **Maj** George W, Ft Lewis, Wash.
Ogilivie, **Capt** John C, Cp Stewart, Ga.
Wells, **1st Lt** Richard M, Ft Carson, Colo.
Ewing, **1st Lt** Charles B, jr, Chicago.
Anderson, **Capt** Reuben L, jr, Ft Belvoir, Va.

To Stu Det Hq First Army, Governors Is, NY, w/sta at Mass Inst of Tech, Cambridge, Mass

From station indicated:
Bicher, **1st Lt** George A, Baltimore, Md.
Schweizer, **1st Lt** John E, Ft Ord, Calif.
Costanzo, **1st Lt** Albert C, Philadelphia, Pa.
Krupinsky, **1st Lt** Marvin J, Limestone AFB, Maine.
Thomas, **1st Lt** Edgar C, jr, Ft Belvoir, Va.
Harris, **1st Lt** Richard L, Columbus, Ohio.

To Stu Det Hq Fourth Army, Ft Sam Houston, Tex, w/sta at A & M College of Tex, College Station, Tex

From station indicated:
Wittlinger, **Capt** Frederick J, Ft Carson, Colo.
Minear, **1st Lt** Jonathan L, Portland, Oreg.
From Ft Belvoir, Va:
Emig, **1st Lt** H E
Estes, **1st Lt** Van E, jr
Smith, **Capt** H S
Charles, **Capt** C H
Hughes, **Capt** R B
Lee, **Capt** Carl A

To 417th Engr Avn Brig, FEAF

From station indicated:
Templeton, **Maj** Ray M, Ft McPherson, Ga.
Hermey, **Capt** Walter E, Ft Benning, Ga.
Parrish, **Capt** James M, Ft Benning, Ga.

To USAFFE

From station indicated:
Phelan, **Col** John F, Marion, Ohio.
Nance, **Capt** Roger J, Ft Scott, Calif.

To USAREUR

From station indicated:
Nilya, **2d Lt** Herbert Y, Ft Ord, Calif.
Northcutt, **2d Lt** James J, Ft Hood, Tex.
Anske, **Maj** Leander H, Ft Ord, Calif.
Garrison, **2d Lt** Joel F, Ft Hood, Tex.
Gay, **2d Lt** Donald J, Ft Hood, Tex.
Peck, **2d Lt** Wilbur F, Ft Bragg, NC.
From Ft Belvoir, Va:
Moore, **1st Lt** Joseph
Bennett, **2d Lt** G W
Peel, **2d Lt** M E
Brown, **2d Lt** D W
Walsh, **2d Lt** J R
Jordan, **2d Lt** E D
Walsh, **2d Lt** W A
Douglass, **2d Lt** E T
Murray, **2d Lt** L V, jr
Bryan, **2d Lt** J G
Nixt, **2d Lt** K J

SIGNAL CORPS—

Maj Gen George I Back, CSO

Baxter, **Maj** Donald E, Sacramento, Calif, to OC Sig O, Wash, DC.
Brownvield, **Maj** Lee B, State College, Pa. to Ft Monmouth, NJ.
Wilder, **Maj** Oscar, jr, Ft Devens, Mass to Hq and Hq Det ASA Hawaii 8624th DU, Ft Shafter, TH.
Livingston, **Maj** Charles H, Ft Devens, Mass, to Hq and Hq Co ASA, Far East 8621st DU, Tokyo, Japan.
Scalp, **Capt** Herbert R, Wash, DC, to 9470th TU Army Elct Pr Gr, Ft Huachuca, Ariz.
Rea, **2d Lt** Ralph K, Ft Monmouth, NJ, to Hq ASA 8600th DU, Wash, DC.
Riles, **2d Lt** Frederick E, Oakland, Calif, to 3d Inf Div, Ft Benning, Ga.
Wieson, **2d Lt** David L, Ft Monmouth, NJ, to 6006th SU Det No 8, Sixth Army Comm Sch, Ft Lewis, Wash.

To USAFFE

From station indicated:
Quigley, **1st Lt** Earl M, Sacramento, Calif.
From Ft Monmouth, NJ:
Jones, **2d Lt** S H, jr
Dodge, **2d Lt** N A
Bomba, **2d Lt** J G
Scott, **2d Lt** E M
Brault, **2d Lt** L W
Waite, **2d Lt** G C
Cochran, **2d Lt** D B
Severson, **2d Lt** R K
Dennis, **2d Lt** M L

To USAREUR

From station indicated:
Huff, **1st Lt** Richard F, Ft Huachuca, Ariz.
From Ft Monmouth, NJ:
Bolster, **2d Lt** J C
McMullin, **2d Lt** C E
Brown, **2d Lt** R V
Murnane, **2d Lt** O D
Collins, **2d Lt** F C, jr
Murphy, **2d Lt** J C
Dillon, **2d Lt** R C
Pack, **2d Lt** D R
Dusina, **2d Lt** Robert
Pettit, **2d Lt** A C
Ervin, **2d Lt** R G
Quinlan, **2d Lt** R A
Adams, **2d Lt** J W
Brooks, **2d Lt** J E
Adkins, **2d Lt** T J, jr
Cozad, **2d Lt** J G
Richter, **2d Lt** E A
Dickinson, **2d Lt** A W
Seigler, **2d Lt** H N
Doherty, **2d Lt** P B, jr
Manolas, **2d Lt** T J
Fagan, **2d Lt** J J
Guerin, **2d Lt** J E
McCarty, **2d Lt** W L
Hagemann, **2d Lt** Edwin E, jr
Hess, **2d Lt** W G
Hinson, **2d Lt** A Y
Bridgeforth, **2d Lt** J J
Hughes, **2d Lt** P E
Johnson, **2d Lt** R N
Ammon, **2d Lt** W B, jr
Kentzler, **2d Lt** A J
MacFarlane, **2d Lt** Robert J
Battles, **2d Lt** R V

ADJUTANT GENERAL'S CORPS—

Maj Gen John A Klein, TAG

Lyman, **Lt Col** Harry E, Ft McPherson, Ga, to TAGO, Wash, DC.
Swigert, **Maj** Camille B, Ft Holabird, Md, to 2154 th SU Sta Com, Ft Lee, Va.
Lyons, **Maj** John F, Ft Hood, Tex, to 3420th SU Sta Com, Ft Bragg, NC.
Kane, **Maj** Raymond E, Ft Harrison, Ind, to Hq CONAR Comd 8575th DU, Ft Monroe, Va, w/sta Bd No 2 Hq CONAR Comd 8576th DU, Ft Knox, Ky.
Crosby, **Capt** Donald C, Ft Hood, Tex, to 3431st SU Sta Com, Ft Jackson, SC.
Lascola, **Capt** Anthony G, Indiantown Gap, Pa, to 3461st SU Sta Com, Cp Rucker, Ala.

JUDGE ADVOCATE GENERAL'S CORPS—

Maj Gen Eugene M Caffey, TJAG

Haynes, **1st Lt** David S, Wash, DC, to 9829th TU, Ft Belvoir, Va.
Covington, **1st Lt** Albert A, Ft Holabird, Md, to 7278th GU Trans Terminal Comd, NEAC, McAndrew AFB, Newfoundland.

QUARTERMASTERS CORPS—

Maj Gen Kester L Hastings, QMC

Eberhard, **Col** Franklin K, Ft Meade, Md, to 9191st TU Utah Glen Dep, USA, Ogden, Utah.
Betham, **Lt Col** John J, Wash, DC, to 9181st TU, Ft Worth Gen Dep USA, Ft Worth, Tex.
Silbaugh, **Lt Col** Verne R, Ft Hood, Tex, to 6019th SU Det No 3, Cp Irwin, Calif.
Bjostad, **Capt** Louis B, jr, Richmond, Va, to Hq and Hq Det AR Members MAAG, 8673 DU, Teheran, Iran.
Scully, **Capt** Eugene, Cp Hanford, Wash, to 82d Abn Div, Ft Bragg, NC.
Hull, **Capt** James M, Cp Chaffee, Ark, to 9135th TU QM Tng Comd, Ft Lee, Va.
Green, **2d Lt** Frank E, Ft Lee, Va, to Hq Sp Wpn Comd 8452d DU Sandia Base, Albuquerque, N Mex.

To USAREUR

From station indicated:
Mansager, **Col** Mervin E, New York, NY.
Cocheu, **Maj** Theodore, III, Philadelphia, Pa.
Coleman, **Maj** Samuel, Ft Lee, Va.
Evans, **Maj** William A, Ft Sill, Okla.
Eversole, **Maj** Joseph, jr, Ft Lee, Va.
Ballengee, **Maj** William R, Atlanta, Ga.
Murphy, **Maj** William D, Ft Sam Houston, Tex.
Ramsdell, **Maj** Eugene E, Ft Lee, Va.
Grimsley, **Maj** Jay L, Ft Lee, Va.
Senger, **Maj** Joseph W, Natick, Mass.
Shepherd, **1st Lt** Samuel S, Ft Lee, Va.
Hale, **2d Lt** John E, Ft Crowder, Mo.
Harris, **2d Lt** Robert I, Ft Dix, NJ.

FINANCE CORPS—

Maj Gen Bickford Sawyer, C of F

Grissom, **Maj** Thomas C, Wash, DC, to Hq CONAR Comd 8575th DU, Ft Monroe, Va.
Taber, **Maj** Eugene D, Governors Is, NY, to OCOFF 8541st DU, Wash, DC.
McClean, **2d Lt** James P, jr, Ft Harrison, Ind, to FOUSA 9028th DU, Memphis Gen Dep USA, Memphis, Tenn.
Wach, **2d Lt** Roger, Chicago, to USAREUR.

MEDICAL SERVICES—

Maj Gen George E. Armstrong, SG

Medical Corps

Hollander, **Lt Col** Milton H, Ft Hamilton, NY, to 1262d SU AH, Ft Dix, NJ.
Cahill, **Maj** John M, Waltham, Mass, to 3441st SU AH, Cp Gordon, Ga.
Dunckel, **Capt** William C, Ft Lewis, Wash, to Stu Det Hq Sixth Army, San Francisco, w/sta Hosp for Crippled Children, Spokane, Wash.
Bridgeford, **Capt** Otis E, Denver, to 3400th-1 SU AH, Ft Campbell, Ky.
Stalker, **Capt** Daniel E, San Fran isco, Calif, to 2128th-1 SU AH, Ft Knox, Ky.
Titelbaum, **Capt** Leroy M, Boston Army Base, Mass, to 1170th SU Det No 3 AH, Ft Devens, Mass.
Sunderland, **Capt** Jett O, Denver, Colo, to 2128th-1 SU AH, Ft Knox, Ky.
Furnell, **Capt** Dale Q, Wash, DC, to 7011th SU USA Disp, Ft Myer, Va.
Porretta, **1st Lt** Charles A, Waltham, Mass, to 1201st SU AH, Ft Jay, NY.

To 1170th SU Det No 3 AH, Ft Devens, Mass

From Waltham, Mass:
Perezribie, **Capt** R A
Lepper, **Lt Col** N
Lind, **Capt** Arthur
Ersley, **Capt** Allan J
Neville, **Lt Col** R J
Wilcox, **Capt** H L

From Ft Sam Houston, Tex

To station indicated:
Omer, **Capt** George E, jr, William Beaumont AH, El Paso, Tex.
Sundre, **Maj** Robert L, 3440th SU AH, Ft Benning, Ga.
Mott, **Maj** Loran E, Hq CONAR Comd 8575th DU, Ft Monroe, Va.

To USAREUR

From station indicated:
St John, **Col** Clement E, Wash, DC.
Boyce, **Col** Bingham, Chicago.

Medical Service Corps—

Col Robert L Black, Chief

Coddington, **Lt Col** Harvey W, San Francisco, Calif, to 9903d TU Armed Forces Institute of Pathology, Wash, DC.
Nickerson, **Maj** Philip E, Wash, DC, to USARAL.
Gardenier, **Maj** Charles K, Ft Bliss, Tex, to USARPAC.
Gausepohl, **1st Lt** Elmer B, Phoenixville, Pa, to 2128th-1 SU AH, Ft Knox, Ky.
Carr, **2d Lt** Robert A, Ft Devens, Mass, to Officer Stu Co, 3461st SU, Cp Rucker, Ala.
Baumsteiger, **2d Lt** Carl A, Ft Benjamin Harrison, Ind, to USAREUR.

To Hq USFA

From station indicated:
Hamilton, **1st Lt** Hugh, Denver, Colo.
Kramer, **1st Lt** Frank J, Ft Carson, Colo.

Women's Medical Specialist Corps—

Col Harriet S Lee, Chief

To USAREUR

From station indicated:
Harr, **Maj** Emma T, Ft Sam Houston, Tex.
O'Brien, **1st Lt** Eileen F, Ft Sam Houston, Tex.

Army Nurse Corps—

Col Ruby F Bryant, Chief

Uftring, **Maj** Celestia H, Ft Sam Houston, Tex, to 1262d SU AH, Ft Dix, NJ.
Baggett, **Maj** Mary E, Cp Stewart, Ga, to Fitzsimons AH, Denver.
Salle, **Capt** Jewell B, Cp Kilmer, NJ, to 3442d SU AH, Ft McPherson, Ga.
Frange, **Capt** Ada H, Wash, DC, to William Beaumont AH, Ft Bliss, Tex.
Barcz, **Capt** Vera E, Denver, Colo, to 6944th SU AH, Ft Huachuca, Ariz.
Snartemo, **Capt** Alfa M, Tacoma, Wash, to Stu Det Walter Reed AMC, Wash, DC.
Haggarty, **1st Lt** Catherine R, Ft Hood, Tex, to Walter Reed AMC, Wash, DC.
Suess, **1st Lt** Helen V, Minneapolis, Minn, to William Beaumont AH, Ft Bliss, Tex.
Siley, **2d Lt** Margaret A, Ft Sam Houston, Tex, to Walter Reed AMC, Wash, DC.

From Waltham, Mass

To station indicated:
Connell, **Capt** Florence T, AH USMA 8660th DU, West Point, NY.
Kudletz, **Capt** Rose M, to 6019th SU AH, Cp Irwin, Calif.
Langley, **Capt** Leota M, 3400th-1 SU, AH, Ft Campbell, Ky.
Mallett, **Capt** Cecile A, 5022d SU AH, Ft Carson, Colo.
Witman, **Capt** Catherine R, 5022d SU AH, Ft Carson, Colo.
Madden, **Capt** Mary J, 3420th SU AH, Ft Bragg, NC.
Grennon, **Capt** Marie A, 6944th SU AH, Ft Huachuca, Ariz.
Nyberg, **Capt** Alma M, Brooke AMC, Ft Sam Houston, Tex.
Owen, **Capt** Ethel, 3440th SU AH, Ft Benning, Ga.
McMahon, **Capt** Agnes, 6017th SU AH, Cp Hanford, Mass.
Stuwe, **Maj** Katherine C, Brooke AMC, Ft Sam Houston, Tex.
Blank, **Capt** Veronica F, Walter Reed AH, Wash, DC.
Davis, **1st Lt** Margaret, Walter Reed AH, Wash, DC.

To USAREUR

From station indicated:
McCausland, **1st Lt** Muriel J, Ft Benning, Ga.
Weatherhead, **1st Lt** Barbara A, Wash, DC.
Fleming, **Capt** Kathleen P, Waltham, Mass.
Goodwin, **Capt** Lillian M, Waltham, Mass.
Klemp, **Lt Col** Irene J, Waltham, Mass.

ORDNANCE CORPS—

Maj Gen E L Cummings, C of Ord C

Pfeiffer, **Maj** John V, Detroit, Mich, to Fld Office OTIG 8591st-03 DU, Philadelphia, Pa.
Stuart, **Capt** Robert T, Aberdeen Pr Gr, Md, to 9570th TU, San Fran Ord Dist, Oakland, Calif.
Hopkins, **Capt** William W, jr, Wash, DC, to USA Sec Joint US Mil Aid Gp to Greece, 7954th AU, Athens, Greece.
Goode, **Capt** Samuel W, Ft Lawton, Wash, to 7071st SU Hq MDW, Wash, DC.
Radke, **1st Lt** Mark F, Ft Lewis, Wash, to 9332d TU Ord Tk Autmv Comd, Detroit, Mich.
Blind, **2d Lt** Richard H, Aberdeen Pr Gr, Md, to USAREUR.
Grimes, **2d Lt** Whiteford D, Aberdeen Pr Gr, Md, to 9306th TU Ord Wpn Comd, Rock Isl Arsenal, Rock Isl, Ill.

CHEMICAL CORPS—

Maj Gen William M Creasy, C Cml O

Christofferson, **Capt** Harley W, Memphis, Tenn, to USAREUR.

CHAPLAINS CORPS—

Maj Gen Patrick J Ryan, C of ChC

Moss, **Maj** Albert R, ChC, Ft Hood, Tex, to USA Gp JAMMAT 7955th AU, Ankara, Turkey.
Duchek, **Maj** Joseph D, Ft Jackson, SC, to 2d Inf Div, Ft Lewis, Wash.
Jewell, **Maj** Fred J, Oakland, Calif, to 82d Abn Div, Ft Bragg, NC.
Smith, **Capt** Conor R, Ft Lewis, Wash, to USAREUR.

TRANSPORTATION—

Maj Gen Paul F Yount, C of T

Polumbo, **Lt Col** Fred A, Brooklyn, to Hq Fourth Army, Ft Sam Houston, Tex.
Mullen, **Lt Col** Carroll C, Wash, DC, to USAFFE.
Hatchell, **Lt Col** Henry C, Wash, DC, to OARMA, Rome, Italy.
Brantley, **Lt Col** Joseph W, Wash, DC, to 4000th SU Hq Fourth Army, Ft Sam Houston, Tex.
Burton, **Capt** Edward K, Ft Eustis, Va, to USAREUR.
Scott, **1st Lt** Lane T, Ft Eustis, Va, to Hq 5th Trans Term Comd B, Ft Story, Va.
Burns, **2d Lt** Joseph C, Ft Eustis, Va, to Officer Stu Co, 3461st SU Cp Rucker, Ala.

(Continued on Next Page)

Army Orders

(Continued from Preceding Page)

To Trans Tng Comd, Ft Eustis, Va

From Cp Rucker, Ala:

Kerbymiller, **2d Lt** John C
Ratcliff, **Capt** W A, jr
Roseberry, **Capt** R A
Cowles, **2d Lt** D W
Beach, **2d Lt** J R

MILITARY POLICE CORPS—

Maj Gen William H Maglin, PMG

Gaffney, **1st Lt** Raymond J, Ft Myer, Va, to Hq and Hq Co Arlington Hall Sta, 8617th DU, Arlington, Va.
Stout, **2d Lt** Kenneth R, Cp Gordon, Ga, to USAREUR.
Brady, **2d Lt** Robert L, Cp Gordon, Ga, to USAREUR.

WOMEN'S ARMY CORPS—

Col Irene O Galloway, Director

Janikula, **Maj** Muriel J, Ft Myer, Va, to 6400th SU Sixth Army Recruiting Dist, Presidio of San Francisco, Calif.

CHIEF WARRANT OFFICERS—

Renna, Salvatore A, Oakland, Calif, to 5012th SU, Ft Sheridan, Ill.
Evangelist, Peter J, Ft Hood, Tex, to 498th Engr Avn Brig, Wolters AFB, Tex.
Shaffer, Clyde G, Wash, DC, to OARMA, Helsinki, Finland.
Vacinek, Robert D, Ft Carson, Calif, to 924th Engr Avn Bn, USAFE.
Jones, David F, West Point, NY, to USARAL.
Colvert, Thomas C, Ft Belvoir, Va, to 240th Engr Cons Bn, Ft Knox, Ky.
Walker, Wallace, Oakland, Calif, to 6th Inf Div, Ft Ord, Calif.
Freshnock, James H, Ft Myer, Va, to USARPAC.
Benton, Robert G, Oakland, Calif, to 9393d TU White Sands PG, Las Cruces, N Mex.
Moreau, Arthur, San Francisco, Calif, to TAGO, Wash, DC.
Nichols, Melton O, San Francisco, Calif, to Hq 4th Armd Div, Ft Hood, Tex.
Nobunaga, Tadashi, Ft Holabird, Md, to 8th Inf Div, Ft Carson, Colo.
William, Charles C, Ft Bragg, NC, to Stu Det 8579th DU, Ft Holabird, Md.
Williams, Frederick G, Ft Monroe, Va, to 9427th TU Alaska Comm System, Seattle, Wash.
Wise, John W, Aberdeen Pr Gr, Md, to Hq Second Army, Ft Meade, Md.
Warren, LaVerne N, Tacoma, Wash, to 1200th SU Hq Det First Army, Governors Is, NY.

To 417th Engr Avn Brig, FEAF

From station indicated:

Shortess, Julian F, Denver, Colo.
Hudson, Walestine J, New Orleans, La.
Granger, Howard C, Ft Jackson, SC.
Mason, Watsy H, Ft Lewis, Wash.
Rodgers, Dennis D, Jacksonville, Fla.

To USAFFE

From station indicated:

Burke, John S, Ft Knox, Ky.
Falzone, Charles V, Ft McClellan, Ala.
Newbill, Marion L, Ft George G Meade, Md.
Hall, Fletcher H, Ft McClellan, Ala.
Pennington, George H, Ft Campbell, Ky.
Kepperling, George K, Ft Lewis, Wash.
Potter, Sidney O, Ft Bragg, NC.

To USAREUR

From station indicated:

Frohner, Edward M, Ft Knox, Ky.
Larson, Conrad L, Ft Monroe, Va.
Smith, William D, Aberdeen Pr Gr, Md.
Farmer, Roy J, Ft Eustis, Va.
Granito, Dante, Army Cml Cen, Md.
Higdon, Ralph T, Ft Eustis, Va.
McVay, Lloyd R, Chicago, Ill.
Lewis, Robert C, Cp Kilmer, NJ.
Hester, Joseph L, Ft Bragg, NC.
Horne, Lloyd E, Ft Baker, Calif.
Peters, Joseph A, Ft Leonard Wood, Mo.
Amodio, Guddie P, Staten Island, NY.
Johnson, Gabriel, Ft Jackson, SC.
Evans, Eugene L, Ft Bragg, NC.

To Hq, USFA

From station indicated:

Britt, Gerald L, Ft Benning, Ga.
Ebel, Walter A, Ft Crowder, Mo.

WARRANT OFFICERS—

Thomas, John W, Oakland, Calif, to 9207th TU SEPE, Seattle, Wash.
Colwell, Clark M, Ft Bragg, NC, to 862d Engr Avn Bn, USAFE.
Keiderling, Frank R, Ft Carson, Colo, to USARAL.
Branton, Dalton E, Ft Riley, Kans, to Stu Det AA and GM Br, the Arty Sch, Ft Bliss, Tex.

To USAREUR

From station indicated:

Leppert, Robert O, Ft Lewis, Wash.
Pippins, Caleb E, Ft Leonard Wood, Mo.
Prouty, Richard W, Ft Eustis, Va.
Weinert, Harry J, Ft Knox, Ky.
Chong, Paul, Ft Barry, Calif.

RETIRED—

Newman, **Col** Campbell W, Armor; pd (60%) Rel fr Med Hold Det Brooke AH, Ft Sam Houston, Tex.
Walker, **Col** John S, Ord C; pd (80%) Rel fr Med Hold Det Walter Reed AH, Wash, DC.
Scobey, **Col** Joseph W, Armor, pd (40%) Rel fr Med Hold Det Walter Reed AMC, Wash, DC.
Weber, **Col** Leroy E, CE, pd (40%) Rel fr Med Hold Det Walter Reed AMC, Wash, DC.
Matschke, **Lt Col** Arnold W, MC, pd (60%) Rel fr Med Hold Det Letterman AH, San Francisco.
Weedon, **Lt Col** Hugh H, Cml C, pd (70%) Rel fr Med Hold Det Valley Forge AH, Phoenixville, Pa.
Allen, **Lt Col** Ola L, MSC, pd (40%) Rel fr Med Hold Det, Fitzsimons AH, Denver.
Reese, **Maj** William G, Arty, pd (50%) Rel fr Med Hold Det Brooke AH, Ft Sam Houston, Tex.
Reeve, **Maj** Orson L, TC, removed from temp disab ret list and ret for pd (60%).
Flaherty, **Maj** Thomas E, AS, pd (100%) Rel fr Med Hold Det Walter Reed AMC, Wash, DC.
Moore, **Maj** George M, MI, pd (80%) Rel fr Med Hold Det Brooke AH, Ft Sam Houston, Tex.
Puckett, **Capt** James D, AGC, pd (60%) Rel fr Med Hold Det Brooke AH, Ft Sam Houston, Tex.
Pearson, **Capt** Charles T, QMC, pd (40%) Rel fr Med Hold Det Brooke AH, Ft Sam Houston, Tex.
Pressly, **1st Lt** Edward B, MC, pd (40%) Rel fr Med Hold Det, USAH, Ft Campbell, Ky.
Rosenstein, **CWO** Leo, pd (40%), Removed from temp disab ret list and ret.
MacArthur, **CWO** James, AGC, pd (70%) Rel fr Med Hold Det Brooke AH, Ft Sam Houston, Tex.
Kessler, **CWO** Albert E, pd (10%) Rel fr Med Hold Det USAH, Ft Jay, NY.

Retired Upon Application

McColly, **Lt Col** Harry A, Inf; in gr of Col; Rel fr Presidio of San Francisco.
Richards, **Lt Col** Arthur F, TC; ret in gr of Col; Rel fr Ft Hamilton, NY.
Brown, **Lt Col** Paul C, Arty; Rel fr Ft Carson, Colo.
Marsh, **Maj** James E, MPC; ret in gr of **Lt Col**; Rel fr New Cumberland, Pa.
Whitaker, **Maj** Donald D, AGC; ret in gr of **Lt Col**; Rel fr Ft Lewis, Wash.
Delumpa, **Maj** Lester D, Inf; Rel fr Ft Benning, Ga.
Quick, **Maj** Kermit E, MPC; Rel fr 8691st DU, Cp Perry, Va.
Baum, **Maj** Inez I, WMSC; Rel fr Ft Campbell, Ky.
Rusinko, **Maj** George, QMC; ret in gr of **Lt Col**; Rel fr Aberdeen Pr Gr, Md.
Monyak, **Maj** Charles, TC; Rel fr Ft Campbell, Ky.
Dobbs, **Maj** William H, QMC; Rel fr Jeffersonville, Ind.
Hinkle, **Maj** Oscar, MPC; Ret in gr of **Lt Col**; Rel fr Philadelphia, Pa.
Knouse, **Capt** Boyd E, Arty; Rel fr Ft Lewis, Wash.
Seiffert, **Capt** Frank H, Arty; ret in gr of **Maj**; Rel fr Ft Hamilton, NY.
Drautz, **Capt** Rudolph A, Ord C; Rel fr Texarkana, Tex.
Nixon, **CWO** Joseph J; Rel fr Aberdeen Pr Gr, Md.
Staley, **CWO** Harry L, jr, QMC; Rel fr Ft Dix, NJ.
Rittemar, **CWO** Theo R; Rel fr Cp Gordon, Ga.
Kennedy, **CWO** Arthur L; Rel fr Ft Lewis, Wash.
King, **CWO** Charley L; Rel fr Ft Benning, Ga.

OFFICERS' TEMP DISAB RET LIST—

Cargile, **Maj** William J, DC.
Davies, **Maj** Edwrd H, Arty.
Mervine, **CWO** William H, MSC.
MacNeil, **CWO** Charles W, AGC.

REMOVED FROM OFFICERS' TEMP DISAB RET LIST—

Myers, **Lt Col** Jack W, MPC.

OFFICERS ADVANCED ON THE RETIRED LIST—

Saffarans, **Maj** William C, USA-Ret, adv to **Col**.

RESIGNED—

Smith, **Maj** Edwina C, WAC.
Miley, **Maj** John F, MC.
Woodman, **Maj** Forrest J, jr, MC.
Crowe, **Capt** James A, Inf.
Roberts, **Capt** Louis N, Arty.
Goldsmith, **Capt** Dorothy, ANC.
Crouch, **Capt** Charles J, jr, Inf.
Bratton, **Capt** Joseph K, CE.
Gaillard, **Capt** Frank E, SigC.
Carroll, **Capt** Margaret F, ANC.
Darnell, **1st Lt** Kenneth E, TC.
Morgan, **1st Lt** James E, QMC.

TEMPORARY PROMOTIONS—

To 1st Lieutenant

Adams, Carl D, AS
Brezezinski, E B, SigC
DeVoe, H G, CE
Fenn, C F, jr, AS
Fitzgerald, R A, AS
Fox, Augusta M, AS
Griswold, R S, jr, AS
Haynes, Francis J, CE
Hinton, R D, AS
Hirsch, Sidney, CmlC
Hutson, Robert D, AS
Jorgensen, N E, AS
Laughlin, R D, CE
Marvin, Daniel, CE
McDonald, G L, SigC
Vehrs, Jack W, AGC

SEPARATIONS—

DeGroat, **Col** G B, TC
Goble, **Col** C W, FC
Hinton, **2d Lt** R D, CE
Unangst, **1st Lt** P H, SigC
Ansley, **1st Lt** N, MPC
Fitts, **1st Lt** H R, CE
Meadowcroft, **2d Lt** T H, Inf
Sieck, **1st Lt** A E,
Lewis, **Maj** W A, SigC
Morrison, **CWO** E E.
Kersten, **1st Lt** G A, Arty
Hanemann, **1st Lt** H A, SigC
Adams, **2d Lt** C D, Arty
Fitzgerald, **2d Lt** R A, Arty
Griswold, **2d Lt** R S, jr, Inf

DISCHARGED

Bonds, **1st Lt** Alvin L, SigC
Holton, **CWO** Russell G, jr

BRANCH ASSIGNMENTS—

Bradley, **Lt Col** Francis N, Arty, Office of the US Commander, Berlin, USAREUR, APO 742, New York, NY; trf from Arty to Inf.

DESIGNATED ARMY AVIATORS—

Senior Army Aviators:

Meeker, **Maj** Bruns, TC.
Brockway, **Capt** George B, CE.

CHANGE OF NAME—

Accardi, **1st Lt** Rosario, AUS-Ret, to Roy R Accardi.
Baune, **Capt** William Barrett, Ret-Res, to William Albert Baune, jr.
Boyle, **1st Lt** Mary E, ANC-USAR, to Mary E Karluk.
Boznos, **2d Lt** Nicholas William, Inf-USAR, to Nick William.
Briggs, **1st Lt** Theora G, ANC-Ret, to Theora G Cook.
Campbell, **Capt** Gale, WMSC-Ret, to Gale Campbell Brown.
De Hertelendy, **1st Lt** Emery, QMC-USAR, to Emery Hertelendy.
Gilliam, **1st Lt** Virginia Harrison, ANC-USAR, to Virginia Harrison Fornes.
Harris, **1st Lt** Emma S, ANC-Ret, to Emma S Fullilove.
Kurz, **1st Lt** Rose M, ANC-USAR, to Rose Kurz Kilgalen.
Lee, **1st Lt** Lloyd Ameal, jr, CE-NGUS, to Lloyd Amos Lee, jr.
Murdock, **1st Lt** Margot, ANC-USAR, to Margot Murdock Eby.
Perry, **2d Lt** John W, Inf-RA, to John W Perry, jr.
Simoncik, **Capt** Helen Elizabeth, ANC-USAR, to Helen Elizabeth Lulewicz.
Smale, **2d Lt** Margaret A, ANC-USAR, to Margaret Smale Gates.

ADVANCED ON THE RETIRED LIST—

To Major

Clark, **WO** Charles A

To Captain

Rhodes, **M/Sgt** C E
Decker, **M/Sgt** LaV

To 1st Lieutenant

Danaher, **M/Sgt** John
Kayes, **M/Sgt** S J
Shortsleeves, **M/Sgt** Winfred L
Sullivan, **M/Sgt** G G

To Sergeant

Calahan, **Pfc** Dennis
Jakubik, **Pvt** John M

EM RET AND TRF TO USAR—

Galati, **M/Sgt** G G
Hagan, **M/Sgt** B C
Hofmann, **M/Sgt** P J
House, **M/Sgt** J E
Nunnelly, **M/Sgt** C L
Carter, **Sfc** W H
Ferrell, **Sfc** Lonnie T
Smilley, **M/Sgt** Albert
LaPoint, **Sfc** C F
Harris, **Sfc** Robert L
Loop, **Sgt** Stanley F
Purvis, **M/Sgt** W B
Baker, **Sfc** Ezra E
Bailey, **Sgt** Raymond
Curran, **Sgt** John W
Alexander, **M/Sgt** J C

ENLISTED MEN RETIRED—

Beaman, **M/Sgt** M L, disch & ret in gr of **Capt**
Flener, Pvt CRCOM
Hennes, **Pfc** E E
Flener, **Pvt** Cleo
Cervera, **M/Sgt** C J
Goldthrite, **Sfc** J C
Weber, **Sfc** Adolph S
Warner, **Cpl** R E
Jones, **Pfc** Coy J
Orman, **Pfc** James L
Baisden, **Sgt** A R
Perkins, **Sgt** Stanley
Benham, **Cpl** C A
Power, **Pvt** B E
Chandler, **Sgt** Charles
Bielma, **Pfc** E R
Peeples, **Pvt** Rayford
Perry, **M/Sgt** N P
Doster, **Sgt** Paul C
Black, **Sfc** Marion
Pancheck, **Sgt** J H
Richter, **Pvt** C E
Head, **M/Sgt** R P, rev to ret status
Hall, **Cpl** William, jr
Good, **Pvt** Robert
Stroud, **Cpl** Jether P
Peters, **Sfc** John A
Vitzenty, **M/Sgt** E
Lovejoy, **Sgt** R E
Wiggins, **Cpl** Paul E
Colandese, **Cpl** A A
Strunk, **Sgt** C E, disch and ret in gr of Maj
Doyle, **Cpl** Patrick W

EM ON TEMP DISAB RET LIST—

Baker, **Sgt** Ernest S
Cardrino, **Sgt** Albert
Guy, **Cpl** William J
Dostaler, **Pvt** F P
Matlock, **Pvt** C M
Dendy, **Cpl** Dalton C
Smith, **Pvt** Harold
Daniels, **Pfc** W R, sr
Duncan, **M/Sgt** J H
O'Keefe, **Pfc** Daniel P
Haltiwanger, **Pvt** A
Jimenez-Delgado, **Cpl** Jose
Ellis, **Pfc** Hover
Found A Gun, **Pvt** G
Grant, **Pvt** Airy D
Jones, **Pvt** David A
Keuscher, **Pvt** J R
Dremock, **Pvt** L
Judge, **Pvt** W T
Kennedy, **Cpl** Earl J
Hannah, **Cpl** G R
Lively, **Cpl** Carlos E
Miranda, **Cpl** F
Wisdom, **Cpl** M L
Allen, **Sgt** Marshell
Adkins, **Cpl** Ottis D
Everleigh, **Cpl** C A, jr
Lane, **Cpl** Stephen H
Saylor, **Cpl** W G
Swindler, **Cpl** L H
DeFiosafatto, **Pfc** P W
Fluker, **Pfc** Charles E

REMOVED FR TEMP DISAB RET LIST—

Burgeson, **Sfc** R A
Cashon, **Sgt** L R
McMillian, **Sgt** G A
Wolter, **Sfc** Fritz E
Chillington, **Pvt** R G
Bascelli, **Cpl** Antonio, and disch
Shoemaker, **Pfc** T A
Ellis, **Cpl** Bobby R
Thomas, **Pfc** George
Thomas, **Pfc** Isiah
Kegerries, **Cpl** R B
Ellingburg, **Pvt** H W

Assigned from Duty Overseas

The following named Army officers have been assigned as follows from duty overseas:

Colonel

Domke, Delmar E, from Korea, to dy as Post Surgeon, Dispensary, Ft Lewis, Wash.

Lt Colonels

Ramsey, David L, from SHAPE, Hq, Paris, France, to Inf Cen, Ft Benning, for dy as Exec Off for Admin and Evaluation in the Officer Candidate Bn.
Wilson, Weldon W, from Germany to Ch, CI Div, G-2 Section, Hq Fourth Army, Ft Sam Houston, Tex.
Cosby, Carl N, from Munich, Germany, to G-3, Plans, Operations and Tng, Hq Southern Calif, Sub Dist, Ft MacArthur, Calif.
Frost, William W, Ch C, from Frankfurt, Germany to Ch Reserve Forces, Div of Chaplains Section, Hq First Army, Governors Is, NY.
Grillot, Stephen F, from Cp Zama, Japan, to Exec Off, Pers Mgmt Div, G-1 Section, Hq, Third Army, Ft McPherson, Ga.
Kays, Lee G, from Korea, to Exec Off, Hq Ft McPherson, Ga.
Wright, Burchard E, jr, from Hq Seventh Army Europe to dy as Commander, 67th Med Gp, Ft Sam Houston, Tex.

Majors

Wright, Ralph Denny, from Bad Kreutznach, Germany, to dy as Dispensary Supervisor, The Inf Cen, Ft Benning, Ga.
Ordway, Eve K, ANC, from Bad Kreutznach, Germany to Brooke AH, Ft Sam Houston, Tex.

Captains

Wooten, Greenwood S, jr, from Korea, to Brooke AH, Ft Sam Houston, Tex.
Decker, Forrest E, fr Orleans, France, to Unit Advisor, Army Reserve, Ardmore, Okla.
Straley, Rose V, ANC, from Korea to dy as Instructor (Basic patient care) Brooke AH, Ft Sam Houston, Tex.
Beckman, Beverly E, from Korea to dy as anesthetist, Brooke AH, Ft Sam Houston, Tex.
Rheault, Robert B, from Korea, to Plans and Tng Section, G-3, Hq Third Army, Ft McPherson, Ga.
O'Donnell, Daniel B, from Korea, to dy as Radiologist, USAH, Ft McPherson, Ga.
Gilbert, William E, from Marshall Is, to Asst Property Off, Quartermaster Sec, Ft McPherson, Ga.
Hanson, William F, from Germany, to dy as Operations and Tng Off, the Inf Cen Engineer Cmbt Bn, Ft Benning, Ga.

1st Lieutenants

Sibley, Francis M, from Korea to dy as Sig Property Officer, Signal Sec, Ft McPherson, Ga.
Stegall, Juanita F, ANC, from Korea, to Brooke AH, Ft Sam Houston, Tex.
Kallinick, Mary Jane, ANC, fr Fontainebleau, France, to USAH, Ft Benning, Ga.

Pay At Duty Place Tried At Ft. Benning

A new system of paying personnel at the place of their duty rather than in their orderly room is saving one company at Ft. Benning, Ga., 570 manhours and 1332 miles of walking annually.

Three other companies plan to experiment with the work simplification plan this month. The total annual savings of these four companies would total 5023 manhours and 4900 miles of walking. It is further anticipated that the idea will be adopted by other unit commanders who have 30 or more men working in the same building or general area.

The original idea came from M/Sgt. Willis E. Burges, first sergeant of Company C, Infantry School Detachment. He protested against the 114 men of his company having to leave their jobs at the Army Field Printing Plant and walking half a mile to the orderly room. The company commander, Capt. George T. Urish, agreed to try the sergeant's suggestion to pay the men at the printing plant instead of having them march to the orderly room. He reported that 35 minutes after he left the orderly room, he had paid the entire group and returned to his company area.

OFFICIAL AIR FORCE ORDERS

Harold E. Talbott—Secretary of the Air Force
James H. Douglas, jr.—Under Secretary of the Air Force
Roger Lewis—Assistant Secretary (Materiel)
Lyle S. Garlock—Assistant Secretary (Financial Management)
.....—Assistant Secretary (Research & Development)
David S. Smith—Assistant Secretary (Manpower, Personnel & Reserve Forces)
General Nathan F. Twining—Chief of Staff

General

Weyland, Otto P, Hq TAC, Langley AFB, Va, is apt Maneuver Dir, Exercise SAGE BRUSH, in add to his other dy.

Brig General

Jones, Glynne M, fr Donaldson AFB, SC, fr dy as Comdr, 63d Trp Carr Wg; to Hq TAC, Langley AFB, Va, for dy as Dep Chief of Staff, Exercise SAGE BRUSH.

O'Keefe, Richard J, fr Norton AFB, Calif, fr dy as Dir Flt Safety Rsch, OInsp Gen, USAF; to Hq USAF, Dir, Sup & Svc, DCS/M, Wash, DC, for dy as Deputy Dir, Sup & Svc, DCS/M.

Dearmond, James K, fr APO 633, NY, NY, fr dy as ACOFS, Comm, USAFE; to Hq 6th ADiv, SAC, MacDill AFB, Fla, to awt ret.

Colonel

Knobloch, Richard A, Shaw AFB, SC, to 1134th USAF Sp Act Sq, Hq Comd, USAF, Ft Myer, Va.

Lt Colonel

Wadsworth, Joseph F, jr, Wash, DC, to Hq Holloman Air Dev Cen, ARDC, Holloman AFB, NMex.

Giblo, Mitchell E, Wash, DC, to Det 1, 1137th USAF Sp Act Sq, Hq Comd, USAF, Ft Myer, Va.

Dailey, Seth W, Wash, DC, to Hq MATS, Andrews AFB, DC.

French, Melvin F, Robins AFB, Ga, to 2680th Air Res Center, Columbia, SC.

Major

Droughn, John H, Caribou AF Sta, Me, to Hq PACD, MATS, APO 953.

Zimmern, Samuel J, jr, Wash, DC, to Air Mat Frcs, Europe, USAFE, APO 633, NY, NY.

Captain

Estes, Charles E, jr, Marietta, Ga, to 3d Bom Wg, FEAF.

1st Lieutenant

Ball, Lola M (AFNC), Tinker AFB, Okla, to 6606th USAFHosp, Goose AB, NEAC.

RETIRED—

Lipson, Maj William, fr 500th Bomb Tac Sq, TAC Langley AFB, Va.

Domonousky, Capt Frank M, fr Hq 3345th AB Gp, ATC, Chanute AFB, Ill.

Schlappi, 1st Lt Marvin V, jr, fr 3810th USAFHOSP, AU, Maxwell AFB, Ala.

Carter, CWO Wallace A, fr 310th Fld Maint Sq SAC, Smoky Hill AFB, Kans.

OFFICERS TEMP DISAB RET LIST—

Coleman, Capt John W, fr 3650th USAFH, ATC, Sampson AFB, NY.

Labosier, 2d Lt Roscoe E, fr 3275th USAFH, ATC, Parks AFB, Calif.

OFFICERS REMOVED FR TEMP DISAB RET LIST—

Stearns, Maj W K
Hicks, Maj W G
Brach, Maj S C

RESIGNED—

Polhemus, Maj (Capt) John G, jr
Brenneman, Capt H F
Welch, Capt S A
Clack, 1st Lt R A
Dowling, 1st Lt C J, jr

PERMANENT PROMOTIONS—

To Captain

Williams, Donald A, w/DR 14 Feb 55.
Gardner, Edith R, w/DR 15 Feb 55.

To 1st Lieutenant

W/DR 9 Feb 55

Koetting, Donald J
Thomas, John P
Doak, Malcolm R
Gillory, Byron M
Athanas, George L
Bounds, J C, jr
Saville, David B
Disch, Thomas H, jr
Forsman, Billy B
Toma, Joseph S
Bakken, Robert W
Spencer, J H, jr
Collins, Kenneth S

W/DR 11 Feb 55

Warner, William A
Light, Wilbur S
Browning, G M, jr
Bauman, Wendall C
Quinn, James L

W/DR 14 Feb 55

Sands, Mary L R, (AFNC)
King, W. M, (AFNC)
Wells, H, (AFNC)
Potter, O J, (WMSC)
Maisey, A F, (AFNC)

TEMPORARY PROMOTIONS—

To Major

Patrick, J H, jr, (MSC)
Slayter, M F, (MSC)

To Captain

James, M B, (AFNC)
Morrison, R, (AFNC)
Fusco, F R, (WMSC)

To 1st Lieutenant

Thompson, M L
Morgan, M F, jr

To Major

SO No 31

Allen, Robert W
Bale, Warren J
Beasley, James H
Beaver, Howard W
Blackwood, A W
Bone, George W, jr
Bowen, K G, jr
Brower, C F, III
Burke, Leonard F
Burke, Wesley A
Burlingame, John H
Button, Louis H
Carmichael, W W
Carnall, Jack E
Casey, Robert W, sr
Charters, Edward V
Cherrington, H W
Cicerone, Angelo J
Coleman, Patrick E
Crow, Olin W
Davis, Harold E
Davis, James
Davis, Joe G
Davis, Richard W
Deible, Ross H
Disilvestro, Mario
Edelen, Joseph R
Elder, Alan W
Elkins, Clarence S
Elliott, Charles M
Gaenzle, Jay S
Gay, Dillard, jr
Hodges, Hubert W
Coffman, W H, (MSC)
George, John F
Gerhard, Paul C
Gerzel, Thomas H
Gill, Harvey J
Goff, Theodore B
Gooden, H M, jr
Johnson, George W
Klein, Kenneth M
Lampert, Robert C
Loucks, Richard E
Lumovich, Victor
Mannon, John E
Molstad, Gordon R
Nelson, Sheldon R
Orr, Paul
Pederson, H A, jr
Phelps, R E
Pietrucha, Joseph J
Raphael, Victor G
Reed, Walter S, jr
Roberts, Joseph A
Rugh, Elwood E
Scott, Thomas H
Simon, Bernard R
Stobie, William H
Stone, Francis A
Summers, Burl L
Thorburn, Donald G
Tiller, F R, jr
Ward, Edward M
Wenstrom, Leroy A
Will, W F, jr
Wish, John E
Wittneben, Henry F
Wren, Donald B
Wrona, John
Zwinger, Herman H
Cotnam, J F, (MC)

SO No 32

Barnette, R D, jr
Baumann, R P, jr
Bell, Joseph N
Benkoski, Stanley J
Bennett, Frank W
Calland, Don H
Carroll, Thomas P
Christopher, F L
Creech, William T
Crowly, John M
Dameworth, W O, jr
Betts, Fremont A
Bishop, Lloyd A
Hopper, Walter H
Horton, Driskill B
Houston, W J, jr
Howard, Frances W
Howze, Stuart A, jr
Hubert, Willis J
Hunt, Thomas N, jr
Jarnagin, Calvin E
Johnson, Richard L
Judge, Donald R
Jurczyn, Bill J
Mason, Harold F
Massey, Charles E
Blakelock, John H
Bollinger, Frank E
Borges, Peter N
Kennedy, William E
Lancaster, Roy A
Latimer, A D, jr
Lollis, C W, jr
Long, Frank F
Martin, Ralph E
Dix, Roy A
Dunham, Richard W
Eakle, James G
Evans, Marion T
Finfer, Hyman R, 13 Dec 54
Fowler, Frank R
Gammons, David B
Gibson, W B
Gifford, J H, jr, 2 Dec 54
Grubs, George L
Harriman, R L, jr
Hartman, Richard J
McDaniel, David C
McGovern, Vincent H
Mentecki, Joseph A
Miller, Homer B
Montgomery, Bill
Motley, James L
Murley, J David, 19 Aug 54
Newton, Frederick C
Noble, John R
Parmentier, Edgar M
Pierson, Robert E
Richardson, William
Saunders, Ralph S
Scott, Robert M
Smith, Eben D
Snowden, Hiram M
Stamm, Eugene C, jr
Struble, Rex D
Turpyn, George C
Welch, Eugene E
Wingo, Elmer L

To Captain

SO No 31

Aasen, Donald R
Adams, Howard J
Allard, Andre L
Altman, Samuel L
Angleman, William H
Barnes, Henry C
Barone, Ben A, sr
Baumann, Ervin M
Beaton, Ralph M
Bergin, Thomas N
Bickford, William C
Borcherding, H P
Bridges, James A
Byrne, Stephen A
Cabana, A E, jr
Campbell, G E, jr
Cloak, Richard J
Coursey, Burl E
Hanson, Herbert L
Harrison, Stephen E
Hastings, Edgar A
Hatch, Donald C
Heagle, Richard D
Heater, Grover L, jr
Hoehn, Donald E
Holman, Arthur V
Holmes, Edgar A
Holmes, Frank A
Hunter, Jeral C
Huston, John M
Irwin, Kenneth C
Ives, Rolland E
Jackson, Francis E
Janensch, William C
Jones, John C
Kepler, Eugene L
Kittinger, J W, jr
Klimack, Raymond J
Kralj, Andrew E
Laccetti, Joseph N
Latham, Leonard H
Ledgerwood, H F, jr
Lewis, Robert L
Little, Bill D
Lowe, Dewey K K
Malbon, Robert M
Mandeville, John B
Manson, James P
May, Hugh E
McEachern, J N, jr
McKee, Leslie L, jr
McKernan, Thomas J
Mebane Douglas H, jr
Mebane, D H, jr
Metz, Victor T
Cox, L G
Coyle, Donald P
Cranford, E L, jr
Currier, L W, jr
Davis, Richard D
Decker, William C
Detlie, Martin O
Dillensynder, Art F
Doran, Everett F
Duval, James D, jr
Emery, R W, sr
Forrester, Robert
Foster, Byron V
Fritz, Frederick E
Fuller, William S
Garrett, Gill M
Habluetzel, W D
Hamilton, Theodore
Metz, Victor T
Mitchell, Edward T
Moore, John M
Morgan, David A
Newsom, Alexander
Nortness, John F
Olson, Virgil B
Parsley, Herbert W
Pendergrass, B, jr
Porter, William R
Robinson, Jack K
Salcoe, Edward W
Smith, Truett B
Spencer, Harold S
Straughan, R, IIII
Street, James A
Swinford, George E
Taylor, John J
Taylor, Leon V
Taylor, Robert D
Thomas, Ernest K, jr
Verner, William E
Weatherly, A T, jr
Wells, Herman D
Wicks, Marvin A
Williams, L O
Willis, Arthur J
Wilson, Elwyn E
Worley, Luther D
Worthington, R M
Youngblood, B F
Yuhas, John, jr

Chaplain

Engstrom, L M
Folkers, Norman G
Heffernan, David J
Page, Hubert E
Renner, Herbert L
Scobey, James S

Nurse

Betzold, Margery E
Stewart, Glenn S
Combs, Genevieve W

SO No 32

Allen, Morris L
Baker, Barry H
Bannerman, Clifton B
Baraz, Apolonio
Bell, Robert J
Bennett, Sterling W
Bing, Bill M
Bober, Henry C
Bolt, Ralph L
Boyd, A J, jr
Brock, Earl V
Brown, A D jr
Brown, M L jr
Brown, William J
Bruckner, Robert R
Bryant, Duane K
Buck, John W
Burnell, Robert W
Callon, George J
Christiansen, H A
Ciarcia, Joseph C
Conner, Albert W
Davies, Harold H
Davis, Robert D
Denny, Marian A
Doud, Russell L
Dreker, John J jr
Elafros, William H
Engelhardt, F A
Erklens, Mitchell P
Filkins, Harold M
Fisher, John A
Fountain, John B
Garrison, M C jr
Giles, John P jr
Giurleo, Theresa M
Gregor, Robert D S
Grimes, Charles K
Gustafson, Arthur S
Hagerman, R W
Hagerty, John D III
Harkins, Dorothy M
Hartung, James R
Hay-Chapman, L W
Hazelbaker, B R
Heth, Maynard N
Hillis, Reedie O
Hinchman, Kearn H
Hinthorn, James W
Hurff, Walter F
Jolley, Franklin M
Kalahar, Mack J
Kaseman, Robert E
Kennedy, James E
Kilpatrick, R H
Kirkpatrick, F J
Kuplas, Willard V
Leitzel, Marvin R
Little, John W
MacNeill, B W
Mansfield, D W
McCarter, Dee
McCoy, Howard C
McDonald, G D
McHugh, John M
McKeever, E C jr
McLellan, B H jr
Medcalf, John R
Mihalik, Paul A

(*Continued on Next Page*)

SCHOOL AND CAMP DIRECTORY

The Schools and Camps listed below are effectively equipped to care for the educational and recreational needs of the children of members of the services and this Directory is recognized as an authentic and reliable aid to service parents in solving the problem of child education. For details as to the Schools listed in this Directory address them directly or communicate with the Army Navy Air Force Journal Dept. of Education, 1711 Conn. Ave., Washington, D. C.

CALIFORNIA

MT. LOWE MILITARY ACADEMY
BOYS 8-14
- Expert Supervision
- Accredited Academic Training
- Jr. Military Training, Cadet Unit Approved by State Adjutant General
- Athletic & Recreational Activities

$85 Per Month
969 W. Palm St. Altadena, Calif. SY 4-5075
Dept. A Maj. J. H. Dargin, President

DIST. OF COLUMBIA

SULLIVAN SCHOOL
Effective preparation for West Point, Annapolis, Air Force and Coast Guard Academies and all colleges. 3 of top 4 W.P. Presidentials (Nos. 1, 2 & 4). 1 and 2 on W.P. SDV, 3 and 5 on Naval Reserve, 98% W.P. and Annapolis candidates passed. W.P. and A.F. Advanced Course begins March 14; Annapolis Advanced Course begins March 28. Catalog. Wendell E. Bailey, USNA '34, Box J, 2107 Wyoming Ave., N. W., Washington 8, D. C.

GEORGIA

GEORGIA MILITARY ACADEMY
8 miles from Atlanta—Winter and summer school. R.O.T.C.—Highest government rating accredited. Prepares for all colleges and the national academies. Separate Junior School, first thru seventh grades, limited to 100 boarding cadets. Post-graduate course. Reading Clinic, completely equipped with electronic apparatus, under supervision of a reading expert. All major sports. Instruction in firing at extra cost. Cadets live in small groups with teachers. Moderate rates. Write Col. W. P. Brewster, College Park, Ga.

NEW YORK

BRADEN'S Established 1883
CORNWALL-ON-HUDSON, N. Y.
Thorough preparation for West Point, Annapolis, AF Academy and College in healthful environment. Braden students won 3 of the top 8 Presidential and 5 of the top 6 Vice Presidential places, West Point, 1954. 100% Success Navy Exam 1954. Advance course starts March 14. June Exam Course May 1.
LT. GERALD J. SULLIVAN, Ret., Principal
H. VINCENT VAN SLYKE, Executive

★ THE MANLIUS SCHOOL ★
Accredited college preparatory and 7th and 8th grade. Military ROTC. Ski platoon. Tutorial assistance included. Close supervision of study. Students grouped by scholastic ability. Fall, winter, spring sports. 125 acre campus. For "Tutorial Method" and catalog, address:
ROBERT M. WEEKS, Dir. of Admissions,
MANLIUS SCHOOL, MANLIUS, N. Y.

PENNSYLVANIA

VALLEY FORGE MILITARY ACADEMY
"At the Nation's Shrine"
One of America's Most Distinguished Military Academies. Small classes. High School and Junior College courses. Fully accredited Arty., Cav., Infantry, Band, Senior Division ROTC. Catalog. BOX V, WAYNE, PA.

SOUTH CAROLINA

CARLISLE MILITARY SCHOOL
Develops manly men through cultivation of physical, mental, spiritual qualities. Small classes. Pre-Aviation course. Boys from 20 states. All sports. Cadet Band. Non-sectarian. Also sub-freshman dept. 7th-8th grades. Rates $790. Catalog on request.
Col. Jas. R. Risher, Headmaster, Bamberg, S. C.

VIRGINIA

FORK UNION MILITARY ACADEMY
"ONE SUBJECT PLAN"
Very best environment fully accredited. Highest War Dept. rating. R.O.T.C. Distinguished clientele. Moderate rates. Grades 8-12. Separate Junior School. Grades 1-7.
Dr. J. C. Wicker, Box J, Fork Union, Virginia

STAUNTON MILITARY ACADEMY
In Beautiful Shenandoah Valley. Thorough college preparation; fully accredited. Individual guidance. Band. All sports. 2 gyms. Pool. Fine health record. Fireproof buildings. Separate Junior School. Illus. Catalog write Supt. S.M.A. Box W Staunton, Va.
BASIC COURSE R.O.T.C. BY U. S. ARMY INSTRUCTORS.

Founded 1860

ST. AGNES SCHOOL
Episcopal school for girls. College prep. Boarding grades 5-12; day, kindergarten to college. 16 acre campus. Playing fields. Near Washington theatres, galleries. Student government emphasizes responsibility.
ROBERTA C. McBRIDE, HEADMISTRESS
ALEXANDRIA, VIRGINIA

THESE SCHOOLS
Invite requests for catalogue and information. In writing kindly mention The Journal.

USAF Orders

(Continued from Preceding Page)

Miller, Donald K
Moberly, John K
Montgomery, H D
Morinello, Angelo A
Needham, David K
Neeley, Ralph E
Nichols, Dudley N
O'Connell, Charles J
O'Gilbee, Jean G
Papin, Warren J
Parsons, Merrill
Peel, Frederick W jr
Peterson, Jack R
Polley, Willard O
Ramsdell, Ernest A
Rodowicz, Henry E
Romano, Frank R
Rose, Martin W
Rosenbaum, F G jr
Rozner, Richard Z
Ryland, Russell S
Sands, Herman
Schmitz, Alfred T
Secor, Donald G
Sigler, Robert R
Simmons, Eugene M
Simons, John C
Smith, Amy J
Smith, Louis J
Spurck, Ellen E
Stanton, Martha N
Stitzel, James M
Straeck, William J
Swim, Virgil P
Szabados, R E
Tamblyn, Robert L
Terry, Bobby E
Todd, Leo O
Treankler, L E
Vangaasbeck, E J
Vanlaecken, J M
Viau, George O
Walls, Wallace G
Ward, John D
Williams, Harry J
Williams, Jeanne
Winkler, Julius S
Wojciechowski, C T
Wood, Leonard G
Wren, James E
Yancey, Homer G
Yergan, F M
Zifcak, George M
Zmaczynski, B E

Medical Service

Armatis, Gerald J
Day, Malcolm W
Dickinson, R C
Shatterly, Ruth C
Littleton, Ernest W
Palumbo, Philip A
Rogers, Jean D
Staub, William A

Nurse

Clark, Mary M
Hansen, Audrey E
Klose, Marriane R
Longbottom, V M
McGregor, M R
O'Hara, Rita
Schooley, Mildred F

REG AF PROMOTIONS CONFIRMED—

To Major

Berthiaume, R F
Shimanek, Robert J
O'Neil, Donald E

To Captain

Bentley, Ralph L
Wilson, Ernest R
Burks, Thomas W
Smythe, K E, (MSC)
Bodinger, Norman B
Fishel, Martin D
Woolf, Simpson M
Brisley, Bernard A
Schmidt, Howard R
Griffin, T P, (VC)

To 1st Lieutenant

Bennett, John H
Refson, Jacob S
Lindsay, John T
Dowell, F H, (MSC)

HONORABLY DISCHARGED—

Karr, Maj William
Booth, Maj Mary E
Williams, Maj R W
Banfill, Capt M M
Brady, 1st Lt Ann K

SEPARATIONS—

Sides, Maj David W
Sweeley, 1st Lt R L

CHANGE OF NAME—

Nitche, Capt Sundine M, to Sundine M McGrath.
Duvall, 1st Lt Helen L, to Helen D Benn.
Mannette, 1st Lt Dolores A, to Dolores A M Miller.
Alley, 2nd Lt Billy J, to William J Alley.
Brownell, 2nd Lt Jean P, to Jean B Moen.
Lowe, 2nd Lt Ellen A, to Ellen A Townsend.
Salisiewski, 2nd Lt Kenneth A, to Kenneth A Saleski.

AIRMEN TRF TO AFRES & ASG TO INACT STATUS—

Parkman, M/Sgt E W
Zindel, M/Sgt G V
Lankford, T/Sgt E C
Estes, M/Sgt H L
Flatters, M/Sgt W H
King, M/Sgt, T L
Levesque, M/Sgt E S
Garst, S/Sgt R A
Hoffman, S/Sgt A F

AIRMEN RETIRED—

Phelps, S/Sgt R H
Vahey, A/3C N E
Jenkins, M/Sgt T B
Simpson, A/2C D L
Kelly, M/Sgt W R
Bauer, S/Sgt C E
Tedford, S/Sgt H C
Moyer, M/Sgt C M
Hunt, M/Sgt F E
Schauer, M/Sgt G A
Walsh, M/Sgt T P
Martin, S/Sgt E R
Morgan, M/Sgt R J
Prospero, M/Sgt D N
Szyjka, T/Sgt R
Herring, A/1C L F

AIRMEN ON TEMP DISAB RET LIST—

Hendrix, M/Sgt P W
Backdahl, T/Sgt J P
Hughes, A/1C H B
Hinkle, A/1C R L
Meadows, A/1C F D
Irizarry, A/2C F
Temple, A/2C R K
Bassinger, S/Sgt J K
Pagel, S/Sgt H E
Slusser, S/Sgt W E
Gohn, A/1C J H
James, A/2C J E
Williams, A/2C R, jr
Goodwin, A/3C R D
Stephens, A/3C Von
Williams, A/3C J L
Merrill, S/Sgt, R L, jr
Lewis, A/1C A R
Hulke, A/2C R G
Allan, S/Sgt A B
Wilkes, A/3C A, jr
Proud, A/B R B
Waldrop, T/Sgt C E
Isaac, A/2C R J, jr
Harrington, A/3C Raymond L
Rotto, A/1C I. M. A.
Robins, A/B J, jr
Rocheleau, A/2C L

AIRMEN REMOVED FR TEMP RET LIST & DISCH—

Butler, S/Sgt R V
Smith, A/1C J R
Kesti, S/Sgt E H
Austin, A/B G W

BERGSTROM TOPS

Bergstrom AFB, Tex., topped SAC's totem pole in January to win the first base-of-the-month trophy to be awarded in the 1955 SAC Aircraft Accident Prevention campaign. Dow AFB, Me., finished in second and Loring AFB, Me., third.

OFFICIAL NAVY ORDERS

Charles S. Thomas—Secretary of the Navy
Thomas S. Gates—Under Secretary of the Navy
James H. Smith, jr.—Assistant Secretary of the Navy for Air
Raymond H. Fogler—Assistant Secretary (Materiel)
William B. Franke—Assistant Secretary (Financial Management)
Albert Pratt—Assistant Secretary (Manpower, Personnel & Reserve Forces)
Admiral Robert B. Carney—Chief of Naval Operations

Rear Admiral

Carson, Joseph M, ComFAirWestPac; to CofS and Aide ComAirPac.
Hobbs, Ira E, CofS and Aide ComAirPac; to ComFAirWhidbey.

Captain

Baumer, Harry W (CEC), DisCivEngr 3ND; to JCont Agency Paris, Resident Athens Greece.
Bennett, Samuel B (ChC), FMFPac; to Staff CNATra NAS Pncla.
Benson, James F, CO NOP Forest Park; to 9ND.
Berry, Glenn W (DC), ForDentalOff ServPac; to DistDentalOff 5ND.
Boundy, Charles M (SC), ICAF Wash, DC; to Staff CinCLantFlt.
Burlinghame, Creed C, CO USS Roanoke; to CO NOP Forest Park.
Campbell, Clifford M, OSD Wash, DC; to CO AirtransRon Seven.
Dabney, Thomas B, CO USS Betelgeuse; to AFSC, NorVa.
Fagan, Edward M (SC), Staff CinCLantFlt; to CO NSD MarianasIs.
Gonzales, Frank I, jr (DC), NAS MftFld; to NavActys London.
Harlee, John, CO NavRecSta NorVa; to ComDesDiv 152.
Haviland, James W III, CO USS Thomas Jefferson; to ComStockGru.
Henderson, Charles M, CO USS Fulton; to ComSubRon Two.
House, Herschel A, ARWC Carlisle Bks Pa; to NavHosp Bethesda Trmt.
Koepke, Reimers D (DC), NAS BarbersPt; to NAS MFS.
Lambert, David, NavInsOrd Ford Instrument Co LIC, NY; to CO USS Markab.
Martin, William I, CO FAWTUPac; to The JStaff Wash, DC.
Meyer, Bernard H, NavWarCol Npt DuIns; to CO Ofc NavRschBrOfc London.
Moon, Charles R (MC), NavHosp Jax; to XO NavHosp Guam.
Morris, Robert L, ComDesRon 26; to NavExamBd and PhysDsalb AppealBd NavDept.
O'Donnell, Edward J, AstSupt NGF Wash, DC; to CO USS New Jersey.
O'Handley, John G (SC), OIC NavPurOfc London; to CO NavShipStoOfc Nav SupActys NY.
Perkins, Charles E, ComNavIce; to ARWC Carlisle Bks Pa DUIns.
Pohl, Harold J, ACofS for Op ComEastSeaFron; to ComChasNGru.
Robards, William C F, UNCMAC; to CO USS Ashtabula.
Schlack, Carl A (DC), AstOIC NavDentalTechSchol NTC SDiego; to NavAdCom SameSta.
Seymour, Jack M, CO USS Allagash; to ChNavSec MAAG Belgium Brussels.
Slack, Leslie M, ComDesRon 102; to BuOrd.
Stelle, Charles W (MC), Co NavHosp Chelsea; to NavFe.
Ward, John H, jr, (MC), NavHosp Oak; to XO NavHosp Yokosuka.

The following captains were ordered from duty under instruction at the NWC, Washington, D. C., to the posts and stations indicated.

Bagley, Harry H (CEC), THE JSTAFFOFC JCS WASHDC.
Bienman, Charles jr, STAFF SACLANT.
Bullen, George S, BUPERS.
Freeman, Ross E, OPNAV.
Lyndon, Dennis C, OPNAV.
Maurer, John H, COMSUBRON SEVEN.
McGregor, Louis D, jr, CO USS GRAND CANYON.
Smith, James A, STAFF COMAIRLANT.

The captains listed below we e ordered from duty under instruction at the ICAF, Washington, DC, to the following posts and stations:

Baskett, Thomas S, CO USS BUSHNELL.
Blamphin, Arthur M, BAR WESTINGHOUSE ELECTRIC CORP KSC.
Chenault, Frederic A, XO NOTS CHINA LAKE.
Ferguson, James D, CO USS RANKIN.
Freund, Bernard W, STAFF CINCNELM.
Gerlach, Charles H, ICAF WASH DC.
Harlfinger, Frederick J II, OPNAV.
McCombs, Charles E, Same Sta.
Noel, John V, jr, BUPERS.
Richardson, Norval R, BAR GLENN L MARTIN CO BALTO.
Risser, Robert D, ORDOFF NPG DAHLGREN.
Smylie, Lewis M (DC), NAVDISP NAVDEPT WASH DC.
Stimson, Paul C, OPNAV.
Taylor, Ennis W, CO NAVCOMMSTA WASHINGTON WASH DC.

The captains listed below were ordered from duty under instruction at the NavWarCol, Newport, R. I., to the following posts and stations:

Baumberger, Walter H, OPNAV.
Becker, Albert L, COMSUBRON 12.
Bennett, Fred G, COMDESDIV 82.
Bruchez, Ernest V, NAVWARCOL NPT.
Chandler, Robert A, NAVWARCOL NPT.
Christopher, Thomas A, STAFF SACLANT.
Coyne, John S, jr, STAFF COMSECONDFLT..
Dean, William A, jr, STAFF COMAIRLANT.
Edwards, David S, jr, COMDESDIV 162.
Fabian, Rudolph J, THE JSTAFFOFC JCS WASHDC.
Gebelin, Albert L, BUPERS.
Guest, William S, BUPERS.
Hagberg, Oscar E, CHSTAFFOFF FLETRAGRU GTMO.
Hardman, Ward F, CO USS OKANOGAN.
Harmer, Richard E, BUPERS.
Hauck, Philip F, BUPERS.
Howard, John W, PLANS AND OPERATIONSOFF.
Jackson, Edward F, CO USS RANDALL.
Kane, William R, STAFF COMAIRLANT.
Kefauver, Russell, CO USS ORION.
Larson, Herman N, CO NOP LVILLE.
Leonard, Robert C, COMPT STAFF CINCNELM.
Long, Elmer C, ACOFS FOR ADMIN CINCNELM.
Newell, James H, STAFF COMAIRLANT.
Ovrom, Robert J, OPNAV.
Payson, Harold, jr, Same Sta.
Pratt, William V II, Same Sta.
Ramage, Lawson P, COFS AND AIDE COM SUBLANT.
Schlech, Walter F, jr, OIC SUBSCOL NAV SUBASE NLON.
Sherrill, Wallace A, COMNAVICE.
Sloat, Frank T, MSTS WASH DC.
Smythe, Lawrence W, CO USS ARNEB.
Spahr, Otto W, jr, CO USS YOSEMITE.
Sturr, Henry D, INSCRUIT FOURTH.
Turner, Kenneth O (DC), NAVSTA LBEACH.
Weeks, Robert H, ACOFS FOR COMM COM NAVFE.
Wideman, William B, PNS NROTCU UNIV OF COLO BOULDER.
Williams, Joseph W, jr, STAFF COMSUB LANT.

Commander

Arthurs, Marvin M, TACRON SIX; to CO TACRON SIX.
Bercier, Charles H (OC), USS IOWA; to NAVMINB CHASN.
Craddock, Felix B (NR), NAAS KINGSVILLE; to NAB MARIANAS.
Davis, John A, GEO WASH UNIV WASH DC; to BUAER.
Evans, Frank W, NADEVCEN JOHNSVILLE; to ICAF WASH DC DUINS.
Fleck, Bernard A, FASRON 104; to OFC OF BAGR EASTDIST NYK.
Frazier, Paul W, CO USS SHELTON; to TF 43.
Hedman, Warren J, jr (DC), NAVDENTAL SCOL NATNAVMEDCEN BETHESDA; to USS IOWA.
Howell, Sidney R (DC), NAVMINB CHASN; to USS TIDEWATER.
Johnson, Paul S (NR), NAVRADLDEFLAB NAVB SFRAN; to RAD.
Lansdowne, Falklan M, NAVWARCOL NPT; to BUSHIPS.
Lett, Walter B (DC), NAVSTA TI SFRAN; to NAS MFTFLD.
Muth, Harlan K (DC), NAVADCOM NTC BAIN, to NAS ATSUGI.
Sampson, Courtney H, CO USS BURDO APD 133; to OSD WASH DC.
Sanford, Merrill M, BUORD; to CO USS ARC 3.
Schubert, William, HARVARD UNIV CAMBRIDGE DUINS; to NAMISTESTCEN PT MUGU.
Yadon, James D (DC), OFC OF SUPCOST INS USN CENAREA CHGO; to ASTSUP COSTINS USN CENAREA KSC.
Armbrust, Carl R, COMSUBGRU TWO TEX GRU; to CO NAVRESTRACEN CLEVE.
Ballantyne, Robert D, jr, MINLANT; to OP NAV.
Bartol, John A, LANTRESFLT; to CHAS NAVSHIPYD.
Biedermann, John L (DC), FIRSTMARDIV FMF; to THIRDMARDIV FMF.
Blade, Thomas E, OFC OF JAG NAV DEPT; to SERVFOR SIXTHFLT.
De Maria, Matthew, NSA WASH DC; to ICEDEFOR.
Denegre, Thomas B, jr, OPNAV; to SUB RON EIGHT.
Elliott, George T, BUSHIPS; to NORVANAV SHIPYD.
Pace, William A (NR), LBEACHNAVSHIPYD; to INSMAT FT WAYNE.
Porter, Henry L, LANDSHIPFLOT TWO; to NAVHOSP PORTSMOUTH VA TRMT.
Sauer, Ralph W (SC), SUBPAC; to BUSANDA.
Turnbull, Charles E (CEC) (NR), DPWO 6ND; to RAD.
Volz, Edward M, FAIRALAMEDA TEM; to CARDIV ONE.
Zimmerman, Edwin J, jr (NR), USS ROWE; to OPNAV.
Cowan, John S (MC), GRAD SCHOL OF MED UNIV OF PA DUINS; to NAVHOSP PHILA.
Farrell, William F, jr, USS TIDEWATER; to BSNAVSHIPYD.
Howerton, Wilfred M, BUSHIPS; to NAVREPFAC NAVSTA SDIEDO.
Leonard, John I (NR), FAETULANT; to SPECDEVCEN ONR SANDS POINT, PORT WASH LI.
Durdum, Ernest L (DC), NAVSTA GREEN COVE SPRINGS; to NAVHOSP YOKOSUKA.
Reaves, Henry G, jr, NWC WASHDC DUINS; to DESLANT.
Rhodes, Benjamin A (SC), FLEACT SASEBO; to BUSANDA.
Rush, Charles W, jr, SUBPAC; to OPNAV.
Smith, Warren F, COMPRON THREE; to OPNAV.
Smith, William R, jr, NWC WASHDC DUINS; to OPNAV.
Starkweather, Mark W (NR), NAVREPFAC NAVSTA SDIEGO; to MSTSLANTAREA.
Stevens, Paul F, jr, COMPRON EIGHT; to CO COMPRON EIGHT.
Taylor, Crittenden B, CO USS ALTAIR; to COMIDEASTFOR REP BAHRAINIS.
Weisbecker, Alfred J, Sr (NR), BUSHIPS; to RAD.
Glochs, Virgil R (SC), NavWarCol NPT; to NSD NAVB ANNEX BAYONNE.
Greenwood, Phillip E, USNA ANNA; to NOR VANAVSHIPYD.
Guerry, John B, jr, BUSHIPS; to CHAS NAVSHIPYD.
Jarrett, Thirl E (MC), BUMED; to NAV HOSP SDIEGO.
Medley, Russell C, CO USS RONQUIL; to SUBPAC.
Miller, Charles K, COMSUBDIV 121; to SUB SCOL NAVSUBASE NLON.
Miller, Jo Ziv (NR), NRL WASH DC; to LANTRESFLT.
Peterson, Ward J (NR), ASTINDMAN ASTORIA NAV STA TONGUE PT; to NRL WASH DC.
Phillips, Douglas G, BUSHIPS; to SERV RON THREE.
Richey, Gerald S, USS ORISKANY; to CO FASRON 119.
Tynan, John F (SC), SERVDIV 31; to SEVENTHFLT.
Cates, William E (SC), SEVENTHFLT; to BUSANDA.
Coward, Asbury, BUPERS; to CO USS JOHN S MCCAIN.
Dean, Carlos L, MSTSLANTAREA; to BU SHIPS.
Disher, Robert C (SC), USS YORKTOWN; to NAS LANTCITY.
Fretwell, Uncas L, NATESTCEN PAXRIV; to CO FITRON 61.
Hallborg, Robert B (MC), NAVHOSP SAN DIEGO DUINS; to NAVHOSP SAN DIEGO.
Herman, John F, CO NAVCON OF SHIPPING OFC AND NCSO BAHRAIN BAHRAINIS; to 12ND.
Johnson, Perry W, jr, BUSHIPS; to NAV SHIPREPFAC SUBIC BAY.
Kauffmann, Paul J (NR), INSMAT FT WAYNE; to BUSHIPS.
Kelly, John C, USS INTREPID; to NABA TRACOM NAS PNCLA.
McCurtain, James H, NABATRACOM NAS PNCLA; to STRIKFORSOUTH.
Neman, Sol, USS PHILIPPINE SEA; to BU SHIPS.

The commanders listed below were ordered from duty under instruction at the Naval War College, Newport, to the posts and stations indicated:

Adams, Don D, AIRANTISUBRON THREE ZERO.
Barbero, Francesco M (SC), SERVLANT.
Brandon, Walter B, Same Sta.
Clinton, Jack W, PATRON 40.
Conger, James W, CARDIV TWO.
Cosgrove, Paul F, sr (SC), JSTAFF USCINCEUR.
Couthard, John C, OPNAV.
Fagan, Robert H, AIRLANT.
Fold, Bernard G, AEGEAN AREA.
Frampton, Woodley E (SC), NAVWARCOL NPT.
Hearn, Guy, E, jr, CO USS MCKEAN.
Hillis, Thomas W, BUPERS..
Hord, Eldridge, jr, OPNAV.
Huey, William M, jr (SC) NAVPHIL.
Larrobino, John H, OPNAV.
Johnson, Albert B (SC), NAVSEC MAAG LISBON.
Laughlin, William M, jr, COMCORTRON 14.
Litchfield, Louis H, jr, TG 7.3.
Lumpkin, Pickett, STAFF CINCPACFLT.
Lynch, John J, NATRACOM NAS PNCLA.
McKenna, William J (SC), NELM.
Merrill, Milford A, PATRON NINE.
Michael, Willard D, OPNAV.
Miller, Martin (SC), OIC ASD NSC NORVA.
Mills, Richard H, OPNAV.
Moffett, Charles S, NAVWARCOL NPT.
Moran, William J, NOTS CHINA LAKE.
Nye, Robert D, OIC NAVAIRTORPU NAS QUONPT.
Pugh, Paul E, AIRPAC TFM.
Rudden, Thomas J jr, BUPERS.
Russell, Allard G, OPNAV.
Schwartz, John R, CRUDESPAC.
Seitz, Eugene W, NAVFE.
Stott, Harry B, OPNAV.

(Please turn to Page 780)

SERVICE FAMILY NOTES

MRS. Alfred M. Gruenther, in Washington briefly with General Gruenther, Supreme Allied Commander in Europe, was the guest of honor at a luncheon given by Mrs. Clovis E. Byers, who gathered about them many of Mrs. Gruenther's old friends.

General Byers, deputy commandant of the National War College and Mrs. Byers also entertained Monday evening, guests, the members of the faculty of the college and their wives.

Commandant of the War College and Mrs. Howard A. Craig were dinner hosts during the week.

Cadet Hague Visits—

RAdm. and Mrs. Wesley McL. Hague enjoyed a visit over the Holiday from their son, Cadet John Douglas Hague from the U. S. Military Academy.

Mrs. Finucane Guest of Honor—

Mrs. Finucane, wife of the Under Secretary of the Army Charles C. Finucane, and Mrs. Frank H. Higgins, whose husband is the Army's Assistant Secretary for Logistics and Research and Development, were guests of honor at the luncheon of the Army Transportation Corps Women's Club on 23 Feb., at the Naval Gun Factory Officers' Mess.

An unusual treat was provided by the guest speaker Mrs. Jeane Dixon, who is well known for her hobby of astrology, in which she has accurately predicted forthcoming events of national and international interest. Her avocation has led to entertaining and thought-provoking experiences which charmed her audience. Mrs. Dixon, who was accompanied by Mrs. Harold E. Mott, was introduced by Program Chairman Mrs. Marzelle F. Boyd.

Decorations for the tables followed the patriotic theme, with miniature cherry trees, and red, white and blue flowers, in honor of Washington's birthday.

The chairman of the committee in charge of the luncheon was Mrs. E. L. Rehmann. Other committee members were Mesdames Claude L. Crawford, William L. Calhoun, Howard F. Schlitz, and William J. Stokes.

Club president, Mrs. V. R. Johnson, announced the next Club project, a buffet-supper on 18 March, for all Transportation Corps Officers and their wives.

CHOSEN QUEEN OF HEARTS at a dance at the Offutt Air Base Officers' Mess recently was lovely Mrs. Hal Bilyeu, wife of Major Bilyeu of SAC Headquarters, who is shown with her. Judges awarding Mrs. Bilyeu the crown were Stanley Moper, Omaha department store owner; Louis Seminara, Omaha attorney; and Gordon Graff, Offutt representative for Consolidated-Vultee Aircraft Corp.

Gen. and Mrs. Jackson in New Home—

Brig. Gen. (USA-Ret.) and Mrs. Harold R. Jackson have moved into their new home at 814 Albany Ave., Alexandria, Va.

MISS DACIA MAE ELIZABETH CUSTIS, daughter of Lt. Col. Charles A. Custis of Las Cruces, N. Mex., last year's Queen of the Las Cruces High School senior prom, who was elected Queen of the Army and Air Force ROTC Military Ball, held at New Mexico A& M College, on 25 Feb. Miss Custis is a freshman psychology major at at the College.

Chaplains' Wives' Club—

The Navy will be honored by the Chaplains' Wives Club of the greater Washington Area at their regular luncheon meeting, on Tuesday, 1 March at the Walter Reed AMC Officers' Club, at 12:30 p.m., when they will have as guest speaker Mr. L. H. Elliott, Florist, of Clarendon, Va., who will give an illustrated demonstration of "Simple Flower Arrangements."

Mrs. Edward B. Harp, jr., wife of the Chief of Navy Chaplains, will have as her honored guests Mesdames Robert B. Carney, Murray L. Royar and Alfred C. Richmond. The hostesses for the luncheon meeting, wives of Navy Chaplains, will be headed by Mrs. H. G. Gatlin, assisted by Mrs. W. H. Vinson and Mrs. H. C. Wood.

Deutsch Nacht at Andrews—

Andrews Air Force Base will be host to all the Washington area military when the rugs are rolled back tonight, 26 Feb., for the annual German party—"Deutsch Nacht"—at the Andrews Officers' Club.

An annual event for several years, the party was started by a group of officers who had been stationed in Germany as a get-together to celebrate the German Fasching. German music and atmosphere will prevail, as well as a complete German menu.

All officers are invited who have ever been stationed in Germany, or who hope to be stationed there at some future date. German costumes will be the uniform of the day, however civilian clothes or uniforms may be worn.

Reservations should be made by calling the Andrews Officers' Club.

Dental Corps Square Dance—

Members of the Army Dental Corps of the Washington area arrived at the Walter Reed AMC Officers' Club, on the evening of 18 Feb., wearing blue jeans and cotton dresses. The occasion was a square dance, which has become an annual affair.

Among the honor guests were the Dental Surgeons of the six Army Areas and the Military District of Washington.

The committee in charge included Lt. Col. and Mrs. R. H. Augsburger and Lt. Col. and Mrs. Harold P. Haskins

Good music, coffee, doughnuts and the added bonus of a door prize highlighted the evening's fun.

Mrs. Weible Guest of QM Wives—

The Quartermaster Women's Club held their luncheon on 17 Feb. in the ballroom of the Ft. McNair Officers' Club.

Mrs. Walter L. Weible, wife of Lt. Gen. Walter L. Weible, Deputy Chief of Staff for Operations, was guest of honor. She was greeted upon arrival by Mrs. Kester L. Hastings, wife of the Quartermaster General, Mrs. James L. Moynahan, President of the Club, and Mrs. James Quinn, luncheon chairman. Lady Scott, wife of the British Minister, was the guest speaker and gave a very interesting talk on England, the traditions, love for gardening and many other British characteristics.

Mrs. Robert B. Taylor was in charge of the table decorations and the ballroom was changed into a very gala Mardi Gras atmosphere with masks and confetti. Mrs. Taylor was assisted by Mesdames Robert Haines, Howard Veitch, Hugh Grundvig, Arthur Nelson and John McAlheny.

Hostesses were Mesdames Jack Baker, Charles Kearney, Maxwell Fogarty, Herbert Lovell and Robert Wilson. In charge of the special features was Mrs. James Silman.

Seated at the head table were Mrs. W. L. Weible; Mrs. George Eberle, wife of Major General Eberle, personal guest of Mrs. Hastings; Lady Scott; Mrs. Patrick Harrington; Mrs. Theodore Davis; Mrs. Norman P. Williams; Mrs. Silver; Mrs. John D. Martz; Mrs. James M. Moynahan; Mrs. James Quinn; and Mrs. Omer S. Dews.

MRS. DAVID A. D. OGDEN (right), wife of the Commanding General of the Ryukyus Command, presents an Okinawan shell necklace to Mrs. Maxwell D. Taylor, wife of the Commanding General of the Eighth Army, on the occasion of the latter's arrival at Kadena AFB, Okinawa.

Engineer Wives View Fashions—

Members and guests of the Engineer Officers' Wives Club will be treated to a "Preview of Spring" when one of Washington's leading stores will present new and exciting fashions for daytime, cocktail and early evening hours, at the Club's luncheon, on 3 March at the Army-Navy Country Club.

Mrs. Walter P. Leber, Club Program Chairman, will be responsible for arrangements, assisted by Mesdames Claude C. DeCorey, Giles Evans and Ferdinand Tate. Decorations are being planned by Mesdames Charles T. Woods, John Lamond, Arch Hatfield and Thomas Dale Wilhoit. The Hostess Committee will be headed by Mrs. J. Arthur Hamilton.

Club members are privileged to bring guests and are cordially invited to make their reservations, before 1 March, with Mrs. DeCory at SOuth 8-7097.

Dinner Dance for USN Hydrographic Office—

The officers attached to the Navy Hydrographic Office at Suitland, Md., and their ladies will get together for the first time in 1955, at the Officers' Mess of the Naval Gun Factory, this evening (26 Feb.).

The party will get off to a start in the Ebony Room of the Mess, for cocktails, at 7 p. m., and will be followed by dinner and dancing, in the Main Dining Room.

The Hydrographer of the Navy, Capt. (USN) and Mrs. Joe B. Cochran will be on hand to greet the many new officers and their wives, who have reported aboard in recent months. Chairman of the arrangements committee is LCdr. Mary K. Brown, USNR, who will be assisted by LCdr. John L. Radford, USN, and Lt. John E. Phelps, USN.

Aztec Club of 1847 Elects—

The annual dinner and business meeting of the Aztec Club of 1847, Military Society of the Mexican War, was held at the Army & Navy Club 12 Feb. New officers are Maj. Gen. U. S. Grant 3d, president; Maj. Gen. Guy V. Henry, vice president; Cdr. F. Stirling Wilson, secretary; Mahlon H. Janney, treasurer.

The club voted to contribute to the restoration of the Old North Church steeple in Boston, recently wrecked by a hurricane, and to the campaign to save the USS Olympia, flagship of Admiral Dewey at the Battle of Manila Bay, which is to be restored and maintained as a permanent memorial.

The chief speaker at the dinner was Dr. Harold Arberg, in charge of the program of the Special Services Division of the Adjutant General's Office, Department of the Army, to promote participation in music, especially in singing, among men of the Army.

Toasts to the Army, Navy and Air Force were drunk, and responses made by Maj. Gen. Kenneth F. Hertford, USA, Assistant Deputy Chief of Staff for Research & Development, Department of the Army; RAdm. George W. Anderson, USN, Special Assistant to the Chairman, Joint Chiefs of Staff; and Maj. Gen. James E. Briggs, USAF, Deputy Chief of Staff for Operations, U. S. Air Force.

The Aztec Club, organized as a hereditary military society in 1847, has announced a program to locate and invite into membership eligible descendants of officers who took part in the War with Mexico.

Signal Corps Ladies' Luncheon—

The Signal Corps Ladies will hold a luncheon at the Army-Navy Country Club, on Tuesday, 1 March, at 12:30 p.m., when Spring fashions will be shown by one of Arlington's leading shops. An added attraction will be a $15.00 gift certificate to be drawn. Guests will be welcome, and reservations may be made by calling Mrs. Robert T. Wilson at KE 6-8749. Cancellations will be accepted until noon of 28 Feb.

CE Wives Stage "Operation Share" for JANGO—

The Corps of Engineers' OPERATION SHARE is underway. An appeal for clothing, china, glass, kitchen utensils, linens, lamp shades, blankets, curtains, draperies, bedspreads, records, bric-a-brac, costume jewelry, and books has gone to more than 1,200 Engineer homes in the Washington-Fort Belvoir area.

All items donated are destined for sale during the month of May in the JANGO Bargain Shop and net profits will go to local charities.

Here's the overall plan for OPERATION SHARE: Mrs. Samuel D. Sturgis, jr., wife of the Army's Chief of Engineers, has secured an Engineer JANGO storeroom at 1st and Douglas Sts., N. E. During the period, March 1-15, neighborhood hostesses will personally contact each Engineer family and arrange for pickup and delivery of its SHARE bundle.

A meeting is scheduled for 24 Feb., at the home of Mrs. J. Arthur Hamilton, chairman of the hostess committee. There, Mrs. Hamilton with the area hostesses—Mesdames Salvatore A. Armogida, Falls Church; Alfred Starbird, Arlington; Andrew V. Inge, Alexandria; and Edmund Kirby-Smith, Washington and the 55 neighborhood hostesses, will coordinate details of the plan.

Mrs. David H. Tulley will function as chairman for OPERATION SHARE here in Washington. At Fort Belvoir the drive is being managed by Mrs. Herbert G. Lux and Mrs. Charles E. Diehl.

Navy MSC Wives Lunch—

The Navy Medical Service Corps Wives Club held their monthly luncheon, at the Naval Medical Center Officers' Club, Bethesda, Md., on 17 Feb.

Following luncheon, the president, Mrs. Willard C. Calkins presided at a short business meeting. Guest speaker was Mrs. O. W. McNeese, well known in the Washington area for her book reviews. She chose as the subject, "The First Ladies."

Hostesses, headed by Mrs. Frank P. Pfirrmann, were Mesdames Paul R. Cox, Earnest R. Stovall, Joseph E. Francisco, James D. Kelly, Walter H. Moorman and Emmett L. Van Landingham.

Service Weddings and Engagements

LT. COL., USA, and Mrs. Arthur A. Fiedler, of Summit, N. J., announce the engagement of their daughter, Patricia Ann, to 1st Lt. Leonard F. McLaughlin, USA, son of Mr. and Mrs. C. M. McLaughlin of Tyler, Tex.

Miss Fiedler was graduated from the Tokyo American High School and from the Spartanburg General Hospital School of Nursing. She is currently employed at the U. S. Army Hospital in Berlin.

Lieutenant McLaughlin was graduated from the University of Texas in 1951, having previously attended Tyler Junior College. He is presently assigned to the Transportation Section of the Berlin Command.

Plans have been made for a May wedding in Berlin.

MONEY-PRIZER—Col. USA-Ret., and Mrs. Oliver H. Prizer of Carmel-by-the-Sea, Calif., announce the marriage of their daughter, Jeanne-Marie, to Lt. Virgil M. Money, USAF.

Mrs. Money attended Ward-Belmont College, Nashville, Tenn., and the University of Florida, Gainesville, Fla. The bridegroom is the son of Mr. and Mrs. Henry E. Money, sr., of Mt. Airy, N. C. He attended Elon College, N. C., prior to entering the Air Force in 1950.

Lieutenant Money is presently stationed at Landstuhl Air Base, Germany, where Mrs. Money will join him in the near future.

BARBER-HOLLINGSWORTH — Ens. Margaret E. Hollingsworth, USNR, and Ens. David L. Barber, USNR, were married, on 18 Feb., at the USNH Chapel, Newport, R. I. The bride is the daughter of Mr. and Mrs. Neal Dillon Hollingsworth of Terry, Miss., and the bridegroom's parents are Mr. and Mrs. Henry Lansing Barber of Kenmore, N. Y.

Capt. William B. Perkins, Commanding Officer of the Naval Schools Command at Newport, gave the bride in marriage. Lt. M. Janet Lewis, USN, instructor at the Wave Indoctrination School, was maid of honor.

The bride was graduated from William Carey College at Hattiesburg, Miss., and is currently assigned to duty at the Naval Schools Command. Ensign Barber received his A.B. degree from Hamilton College. He is now stationed aboard the USS Howard D. Crow.

DOURLET-MOSES—Miss Janet Moses, daughter of Mrs. Martin Moses of Norman, Okla., and the late Colonel Moses, was married to Mr. Ernest F. Dourlet, son of Mr. and Mrs. Ernest L. Dourlet of Clarksburg, W. Va., on 19 Feb., at the Christ the King Church, Dallas. The bride was given in marriage by her brother.

Mrs. Dourlet was graduated from the University of Oklahoma, where she was a member of the Kappa Alpha Theta sorority. Mr. Dourlet is a graduate of the University of West Virginia and of the Wharton School of Business of the University of Pennsylvania.

Following a wedding trip to Mexico and Acapulco, the couple will make their home in Dallas.

ABBOTT-HEALY—Miss Catherine Agnes Healy, daughter of Mr. and Mrs. Joseph F. Healy, of Jackson Heights, N. Y., was married on 19 Feb., to Lt. Leonard P. Abbott, USAF, son of Mr. and Mrs. Peter J. Abbott, of Woodside, L. I., in St. Joan of Arc Roman Catholic Church, Jackson Heights.

The Right Reverend Monsignor Francis J. Kett, uncle of the bride and pastor of St. Jude's Roman Catholic Church, New York, officiated and celebrated the nuptial mass.

Escorted by her father, the bride wore ivory satin, designed with a cathedral train and a fitted bodice of Alencon lace. Her fingertip tulle veil was attached to a crown of seed pearls, and she carried a spray of white flowers.

Miss Rita O'Neill, of Elmhurst, L. I., was maid of honor. The bridesmaids were Misses Mary Alyce Farrell, Patricia A. Casey and Cynthia A. Courtney. The flower girl was Jane McGregor of Woodside, niece of the bridegroom. Mr. Harold Crane, of Woodside, was best man for Lieutenant Abbott, and ushering were Messrs. Joseph F. Healy, jr., brother of the bride, Peter Hill, and John McGirr.

Mrs. Abbott is an alumna of Dominican Academy, New York, and the bridegroom was graduated from the School of Business Administration, Fordham University. He is presently stationed at Turner AFB, Albany, Ga.

After a wedding trip to the Laurentian Mountains, Canada, the young couple will make their home in Albany.

ALLEN-CONBOY—The Post Chapel at Murphy Army Hospital, Waltham, Mass., on 29 Jan., was the scene of the candlelight ceremony, uniting in marriage Miss Joan Marjorie Conboy and Capt. Richard H. Allen, USA, son of Mrs. Janette Allen of Cleveland, Ohio.

The bride, daughter of Dr. and Mrs. John Edward Conboy of New York City, was given in marriage by her father. Her white nylon tulle gown was designed with lace insets down the front of the skirt, which ended in a chapel train, and a matching lace cap held her fingertip veil. She carried a bridal bouquet of white orchids and stephanotis.

Mrs. Theodore R. Jaffee of Towson, Md., was her sister's only attendant, and Mr. Oran E. Allen of Cleveland, Ohio, served as best man for his brother. Mr. John D. Walsh ushered.

Mrs. Allen was graduated from Sargent College of Boston University, and her bridegroom is a graduate of the U. S. Military Academy, class of 1947. A Transportation Corps officer, he is now completing his studies for an M.S. degree at the Massachusetts Institute of Technology.

Following a motor trip to the Pocono Mountains, the couple will make their home at Cambridge, Mass.

MARTZ-McNAIR — The marriage of Miss Carolyn McNair to Lt. Donald E. Martz took place on 19 Jan. at the Headquarters Area Command Chapel in Heidelberg. The bride is the daughter of Col. Charles F. McNair, commanding officer of Headquarters Area Comd., and Mrs. McNair. Lieutenant Martz of the 705th Ordnance Bn., 5th Infantry Div., is the son of Mr. Phillip Martz of Corunna, Ind., and the late Mrs. Martz.

The bride, who was given in marriage by her father, wore a floor-length gown of white Swiss lace and nylon tulle over white satin, with fingertip illusion veil. She carried small white orchids and lilies-of-the-valley.

The maid of honor was Miss Katherine McNair, the bride's sister, and bridesmaids were Misses Katherine Gee, Mary Ann Goodall and Natalie Byrne. Lieutenant Martz' best man was Lt. John Leone, and ushering were Lts. Duane Fedge, Roger Runion, and WOJG William Bryan.

MacNEILL-REDMON — 1st Lt. Norma J. Redmon, WAC, and 1st Lt. Rohry MacNeill, Inf., were married, on 5 Feb., at the Presidio of San Francisco, Calif., Post Chapel, with Chaplain Edward T. Donahue, Sixth Army Chaplain, officiating. The bridegroom, aide-de-camp to Brig. Gen. Richard G. Prather, Sixth Army Chief of Staff, is the son of Mr. and Mrs. Green C. Burke of Elk, Calif.

The bride, who is the daughter of Mr. and Mrs. R. V. Redmon of Phoenix, Ariz., was given in marriage by her father. She wore a gown of sheer nylon organza over taffeta, designed with a draped bodice and a ballerina-length bouffant skirt. Her fingertip nylon net veil was held by a cap of white lace embroidered with seed pearls, and she carried a shower bouquet of bouvardia centered with a white orchid.

Mrs. Ray Lyon of Oakland, Calif., was her sister's only attendant, and best man for Lieutenant MacNeill was Mr. Charles McHugh of San Bruno, Calif.

Mrs. MacNeill attended the University of Arizona, before joining the WAC, where she was a member of the Chi Omega sorority. The bridegroom attended San Mateo Junior College.

HICKSON-ARWOOD—Mrs. Eva Arwood of Wichita, Kans., announces the engagement of her daughter, Margaret Elizabeth, to Lt. Fred Truby Hickson, USA, son of Mrs. Lillian B. Hickson of Bloomington, Ill.

Miss Arwood attended Kansas State College, Manhattan, Kans., where she was a member of the 1954 graduating class.

Lieutenant Hickson is a graduate of Indiana University. He is now stationed at Ft. Riley, Kans.

Photo by Kubitza

MRS. DONALD E. MARTZ, daughter of Col. and Mrs. Charles F. McNair, the former Miss Carolyn McNair, before her recent marriage to Lieutenant Martz, at Heidelberg, Germany.

MRS. DAVID L. BARBER, daughter of Mr. and Mrs. Neal Dillon Hollingsworth, before her marriage, on 18 Feb., to Ensign Barber, USNR, was Ens. Margaret E. Hollingsworth, USNR.

Photo by Neiman-Marcus

MRS. ERNEST F. DOURLET, daughter of Mrs. Martin Moses of Norman, Okla. and the late Colonel Moses, the former Miss Janet Moses, before her marriage to Mr. Dourlet, on 19 Feb.

Photo by Bradford Bachrach

MRS. RICHARD H. ALLEN, daughter of Dr. and Mrs. John Edward Allen of New York City, who, before her marriage to Captain Allen, USA, on 29 Jan., was Miss Joan Marjorie Allen.

Photo by Marzan's

MRS. ROHRY MACNEILL, daughter of Mr. and Mrs. R. V. Redmon of Phoenix, Ariz., was 1st Lt. Norma J. Redmon, WAC, before her marriage, on 5 Feb., to 1st Lieutenant MacNeill.

SERVICE FOLK

Three members of the personnel at Ft. McPherson, Ga., have been named on the Dean's List of the Atlanta Division of the University of Georgia, having finished in the upper five per cent of the School of Business Administration of the Atlanta Division. They are **MAJ. GEORGE W. DORAN** of the Transportation Section, **CAPT. GEORGE W. CONNELL** of Hq. Third Army Chemical Section, and **PFC. WILLIAM B. ANNEKEN** of the Third Army Headquarters Co. . . . It has been brought to the attention of THE JOURNAL that a third Army Junior has distinguished himself at Valley Forge Military Academy at Wayne, Pa., by earning the title of Gold Star Student in the Corps of Cadets, with a general average of 90 per cent. He is **CADET JOHN D. BILLINGSLEY**, son of **COL.** and **MRS. J. D. BILLINGSLEY** of West Point, N. Y. . . . **BRIG. GEN.** and **MRS. PAUL I. ROBIN-**

(Please turn to Next Page)

rent a house instead of an apartment

WARWICK VILLAGE

$115 A MONTH

3 bedroom homes with individual basements equipped with Washer, Dryer and Disposer. All maintenance services included in rent. Five minutes from Pentagon. Call or write for brochure.

Mt. Vernon and Commonwealth Aves.
Alexandria, Va. TE 6-6912

Over 200,000 Officers look to USAA for Insurance at Cost!

United Services Automobile Association, organized in 1922, is the largest insurance company exclusively serving officers of the U.S. Armed Forces with insurance at cost.

All selling is by mail. You enjoy protection almost anywhere in the world where U.S. Armed Forces serve.

SAVE MORE THAN 40% ON AUTO INSURANCE

SAVE MORE THAN 25% ON HOUSEHOLD EFFECTS INSURANCE

Write today for application blank and details

UNITED SERVICES AUTOMOBILE ASSN.

Dept. E7, 1400 Grayson St.
San Antonio 8, Texas

HOTEL DIRECTORY

■ WASHINGTON, D. C.

WASHINGTON, D.C.
WHEN IN WASHINGTON
You'll like
The BURLINGTON HOTEL

10% Discount to Service Personnel

- Central Location
- Smart Lounge-Cafe
- Attractive Transient Rooms with Bath
- Furnished Apts.
- Moderate Rates

Hudson S. Moses, Gen. Mgr.
1120 VERMONT AVENUE

HOTEL MARTINIQUE
SIXTEENTH STREET AT M
WASHINGTON, D. C.
Near to War & Navy Buildings
10 PER CENT REDUCTION in room rates to Service Personnel on active duty. All rooms with bath.
Write Mgr. For Detailed Information

FRANCIS SCOTT KEY APARTMENT HOTEL
600 20th Street, N.W.
Four Squares West of White House
One room, kitchen and bath furnished apartments Air Conditioned. National 5423

Notes from Posts, Stations, and Bases

FORT KNOX, KY.—Wives of Combat Command C officers were hostesses for the February luncheon tendered the 3d Armored Division wives. Hostesses shown above are, left to right, seated, Mrs. J. J. Henley, Mrs. Charles Nemish and Mrs. George Jensen. Standing, Mrs. J. F. Simonetti, Mrs. W. J. D. Hewitt, Mrs. G. A. Cleaver and Mrs. Hughes L. Ash. (Col. Ash is the commanding officer of CCC.)

Camp Long Is Dedicated In Korea

■ **WONJU, KOREA.** The first permanent U. S. military installation in Korea to be named after an American soldier was dedicated to Medal of Honor winner Sgt. Charles R. Long, in a ceremony near here on 12 Feb.

Camp Long, just a short distance from Hill 300 where the young sergeant lost his life, will be the permanent home of the KMAG detachment to the 1st ROK Field Army.

The dedication took place four years to the day that Sgt. Long, a member of M Co., 38th Inf., fought off the Communists while protecting the withdrawal of his company.

As a forward observer for a mortar platoon, Sgt. Long stayed at his post when his outnumbered company was ordered to pull back in the face of a vicious Red attack.

He continued to direct accurate mortar fire by radio, and then blasted the advancing Reds with his carbine and hand grenades until his position was overrun and he was killed.

M/Sgt. Luther V. Ince, a member of the KMAG detachment here and a combat veteran of the 2d Div., unveiled the bronze plaque commemorating Sgt. Long's deeds.

MATHER'S 500TH NCO GRADUATE

MATHER AFB, CALIF.—M/Sgt. Ernest V. Pry of the 3537th Periodic Maintenance Squadron was the 500th NCO to complete the Mather Leadership School. Graduation ceremonies were held recently for the 14th class since the leadership school's beginning last August.

"Sergeant Pry has had an enviable record and is representative of many of the non-commissioned officers at Mather," said Lt. Col. Edward Fancher, USAF, Commander of the 3536th Student Squadron, the unit conducting the course.

For your convenience—

ARMY NAVY AIR FORCE JOURNAL
1711 Connecticut Avenue Northwest
Washington 9, D. C.

Please enter my subscription* for one year to the ARMY NAVY AIR FORCE JOURNAL. I enclose payment herewith.

Name and rank ..... Service .....

Address .....

.....

*If you are already a subscriber and wish to renew your subscription check here ☐. Make check or money order payable to Army and Navy Journal, Inc. Subscription rates—$8.50 a year to civilians or organization; $6.50 to individual members of U. S. Services. (Subscriptions entered or renewed from Washington, D. C., are subject to 2% sales tax.)

—Keep The Journal notified of your changes of addresses—

2-26

Education System For Benning Youngsters Outlined By Dean; Stresses Guidance

DURING recent months, there has been considerable emphasis on education systems used in schools for Service youngsters. A number of educators have stated that it would be desirable for greater uniformity in these facilities, since Service children shift schools frequently. The following report from Ft. Benning, Ga., tells of a new education system put into use at the Army's Infantry Center.

A "new-fashioned education" for Army youngsters that may become a pattern for other schools is being developed at Fort Benning, according to Dr. Leslie L. Martin, dean of men at the University of Kentucky.

"Eventually we hope all Army schools will be patterned after this system," Dr. Martin said after completing a one-week P-TA-sponsored visit to Fort Benning.

The new education system revolves around improved guidance counseling by parents and teachers. It was established last year under the direction of the Kentucky educator.

"We're trying to create a new-fashioned school for a new-fashioned child in a new-fashioned world," Dr. Martin says of the work at Fort Benning.

Chief goal of the new-fashioned school, according to Dr. Martin, is to "construct a happy atmosphere where a child can develop at his own level academically and at the same time socially."

To achieve this goal educators last year set up six committees with teachers from each of the Fort Benning schools and grade levels as representatives. The guidance program includes committees on interpretation and use of psychological tests, cumulative records, individual inventories, use of audio-visual aids, classroom and co-curricular activities and home, school and community relations.

Objectives of these committees begin to be realized the first day a child attends a Fort Benning school. When he arrives with his parents to register, he is met by the school principal who begins the personal inventory of the child.

A cumulative record on each child, kept in a plain manila folder, includes a basic data sheet for permananet information, a record of parent-teacher conferences, a test profile sheet, a check sheet on pupil achievement, a health record and an anecdotal record of specific behavior incidents.

The parents go with the child to meet the teacher who explains the type of program being conducted in her class and opens the door to the parent-teacher relationship.

In the first few days the pupil is given tests to determine his basic ability and previous achievements. The teacher by interpreting the results and talking with the pupil determines where he should begin his studies. A health record is started when the nurse makes her regular visits to the school, with specific health problems having already been noted from the principal's interview with parents.

The first few weeks are the important ones, according to Dr. Martin. They bring the social adjustment of the child which the teacher is constantly watching. "This is one of the most important adjustments the child makes," Dr. Martin says of social interaction.

Guidance conferences are set up for special problems. A child who does not participate in activities with other children and a child who sits alone to eat his lunch are not the only children who are problems, according to Dr. Martin.

The Kentucky educator considers guidance a preventive measure to insure that a child adjusts in all areas. Areas of adjustment, says Dr. Martin, include personal and social, emotional, vocational, academic, health and physical, recreational and special or handicap.

One interesting aspect of the new program is that there are no longer "extracurricular activities." These activities are now called "co-curricular," because they are an integral part of the new-fashioned education.

In addition to the program this year was the formation of a committee on grades and promotion reports to parents. The committee will evaluate present procedures and set up standard practices. The results of Dr. Martin's one-week study and conferences with parents and teachers will be made in a lengthy report by the educational consultant.

Dennis W. Robertson of Louisville, Ky., is director of guidance for the Fort Benning Children's School System. A specialist in guidance, he also serves as principal of Faith School.

8 Goals in 7 Years, Chief Recounts To Wives

General Nathan F. Twining, USAF Chief of Staff, emphasizing that "our growing stability should mean a better organized and more orderly existence for us all," has related how the Air Force in seven years has had eight dieffrent wing strength goals.

Speaking recently to the Air Force Officers Wives' Club in Washington, D. C., General Twining said:

"There is a rumor that nothing changes faster than a woman's mind. I cannot vouch for this statement.

"But I can tell you that it would take a record-breaking mind-changer to shift around more than our Air strength has since WWII.

"Our goals in wings have been 66, 55, 48, 42, 95, 143, 120 and 137—all in a period of about seven years."

Service Folk

(Continued from Preceding Page)

SON, who have been visiting in Denver, Colo., where General Robinson was a former Commander of Fitzsimons AH, have been feted at parties recently, given by many Fitzsimons friends. General Robinson will command Madigan Army Hospital at Tacoma, Wash. . . .

Mrs. Pritchett Elected

■ **DONALDSON AFB, S. C.** Mrs. J. U. Pritchett was installed as president of the Officers' Wives Club at the February luncheon-business meeting. Mrs. T. P. Petrus, retiring president, was presented an inscribed brass planter.

The new officers and committee heads were introduced as follows: Vice president, Mrs. V. J. Willis; recording secretary, Mrs. E. E. Rice; corresponding secretary, Mrs. C. R. Rogers; treasurer, Mrs. C. C. Parsons; co-treasurer, Mrs. R. E. Stoble; welfare, Mrs. A. H. Haning; social committee, Mrs. D. B. Smoak; luncheon, Mrs. H. Cagle; dessert-bridge, Mrs. W. R. Donohue; Welcoming coffee, Mrs. J. R. Roche; Program, Mrs. J. C. Howell; Special activities, Mrs. J. F. Outten; publicity, Mrs. R. H. Hair; Radio, Mrs. B. F. Copeland; historian, Mrs. G. A. Key; Ways and means, Mrs. J. L. Adams; nursery, Mrs. M. Y. Veynar; membership, Mrs. A. D. Curtis; thrift shop, Mrs. M. Schneider; bridge, Mrs. J. S. Sargent; parliamentarian, Mrs. R. E. LaPierre.

Officers' Wives Club representative to the Officers' Club, Mrs. P. C. Sheldon; Grey Ladies, Mrs. H. E. Reaves; Red Cross Aides, Mrs. L. E. Guyer; Staff Aides, Mrs. H. L. Rothman; USO, Mrs. C. B. Blocker; Choral group, Mrs. J. C. Howell; Little Theater, Mrs. M. D. Loomis; Golf Group, Mrs. E. E. Rice.

Gen. Read Presents Check

■ **FT KNOX, KY.** The Hardin County March of Dimes has received a check for $17,195.00 from Maj. Gen. George W. Read, Jr., USA, commanding general of The Armored Center.

The contribution was the largest ever received from Fort Knox.

Lt. Col. Clay Besley, USA, was chairman of the drive.

Gen. Westmoreland At Penn.

■ **PHILADELPHIA, PA.** Brig. Gen. William C. Westmoreland, USA, Deputy Assistant Chief of Staff, G-1 for Manpower Control, recently addressed the Army ROTC and students and faculty of the University of Pennsylvania on "Airborne Operations."

Former commander of the 187th Airborne Regimental Combat Team, during two campaigns in Korea, he is a veteran of more than 70 parachute jumps.

Ann Arbor Wives' Dance

■ **ANN ARBOR, MICH.** The Armed Forces Officers' Wives Club held an informal dance 19 Feb. Mrs. H. L. Nixon, Party Chairman, was assisted by Mrs. J. Jacobsmeyer, Decorations Chairman and Mrs. S. B. Brandt, Food Chairman.

Mrs. J. H. McClain was recently appointed Treasurer.

Maj. Rominger Named

■ **PEPPERRELL AIR FORCE BASE.** Maj. Hugh L. Rominger, USAF, has been appointed Personnel Staff Officer, Base Commander Col. W. H. Wise, USAF, has announced.

Major Rominger arrived in Newfoundland in August 1953 and was assigned to the NEAC Inpector General's Office until his present assignment.

Major Rominger is married to the former Mary E. Tedrick and they have two sons, Thomas, 12, and John, 7. The family is residing on Topsail Road in St. Johns.

(Continued on Next Page)

MRS. PENCE, GENERAL'S WIDOW, IS GUEST

■ **FT. BELVOIR, VA.** Mrs. Elizabeth F. Pence, widow of Maj. General Arthur W. Pence, USA, former Commanding General of The Engineer Center, was guest of honor at the recent dedication ceremony of a play room at the Childrens Ward, U. S. Army Hospital.

Proceeds were contributed by the staff and faculty of The Engineer School. Highlighting the ceremony, Mrs. Pence unveiled the plaque expressing the dedication theme, "Because of his love for children, this room is equipped in memory of Major General Arthur W. Pence, by the staff and faculty of The Engineer School.

Col. James T. McGibony, commanding officer of the U. S. Army Hospital, in expressing his deep appreciation for the gift commented on its meaningfulness by concluding, " . . . science without love, soon looses its value."

Among those who attended the ceremony were Maj. General Lewis W. Prentiss, USA, Commanding General of The Engineer Center and Mrs. Prentiss; Brig. General Max S. Johnson, USA, Assistant Commanding General of The Engineer Center and Mrs. Johnson; Brig. General Gerald E. Galloway, USA, Assistant Commandant of The Engineer School and Mrs. Galloway; Col. Stanley T. Johnson, USA, Executive Officer, The Engineer School and Mrs. Johnson; Major Gomer S. Rees, USA, Post Chaplain and Mrs. Rees.

Posts, Stations & Bases

(Continued from Preceding Page)

Anniversary Of Scouting

■ **FORT LEWIS.** Special religious services and a pot-luck dinner here marked the 45th Anniversary of Scouting in America. Observance by Fort Lewis scouts and Cub scouts of the anniversary began Sunday—Scout Emphasis Sunday—with Catholic and Protestant services at the Post Chapel in which the Scouts took an important part.

Cub Scouts provided the climax to the anniversary festivities with a pot-luck dinner for parents of Pack Members on 21 Feb., at the DuPont School.

Lt. Col. Leroy O. Travis, Cub Pack No. 62 committee chairman, said each one of the Pack's 11 dens invited a guest of honor to the program. Guests, their host den, and den mothers are:

Chaplain and Mrs. Fielder, Den No. 1, led by Mrs. John C. Moak; Brig. Gen. Emery E. Alling, Madigan Army Hospital commander, and Mrs. Alling, Den No. 2 led by Mrs. James Chipps; De. W. Collins, plant manager of the DuPont Powder Works, and Mrs. Collins, Den No. 3, led by Mrs. Joseph Maltese; Eric Naethe, Mt. Rainier Scouting District representative, and Mrs. Naethe, Den No. 4, led by Mrs. John Marks; Hans P. Schinnell, Cub Pack master, and Mrs. Schinnell, Den No. 5, led by Mrs. John E. Klontz.

Maj. Gen. Thomas S. Timberman, Fort Lewis and 2nd Division commanding general, and Mrs. Timberman, and Mayor and Mrs. H. L. Robinson of DuPont, Den No. 5, led by Mrs. Gasper Policani; Brig. Gen. Charles H. Swartz, and 2nd Division Artillery, commander, and Mrs. Swartz, Den No. 7, led by Mrs. John Lutz; George Kenoyer, Scoutmaster for Troop No. 62, and Mrs. Kenoyer, Den No. 8, led by Mrs. Harold Terry.

Brig. Gen. George P. Lynch, deputy post commanding general, and Mrs. Lynch, Den No. 9, led by Mrs. William R. Dickerson; W. B. Laughbon, superintendent of the Fort Lewis-DuPont School District, Den No. 10, led by Mrs. Jack A. Carter; and Brig. Gen. Fred W. Sladen Jr., assistant 2nd Division commander, and Mrs. Sladen, Den No. 11, led by Mrs. Paul Keith.

New APG Post For Maj. Biery

■ **ABERDEEN PROVING GROUND, MD.** Maj. James H. Biery, USA, has been assigned to the Recoilless Rifle Section of the Arms and Ammunition Division, Development and Proof Services. He served previously as Technical Liaison Office of APG.

Stage Mardi Gras

■ **HUNTSVILLE, ALA.** The Officers Wives Club at Redstone Arsenal staged a Mardi Gras to help redecorate and remodel the Officers Open Mess which at present will only accommodate about one-third of the present officer population.

They cleared $700 which will be turned over to the Board of Governors for the Officers Open Mess.

The Mardi Gras was held in the Assembly Hall at the arsenal and was designed for the entertainment of everyone from six to sixty-plus.

Despite the fact that one of the heaviest rains of the winter fell on Alabama that night, the affair drew approximately 500 people.

Wives Hold Coffee

■ **FT. KNOX, KY.** A coffee for the 3rd Armored Division Artillery Wives was held recently, at the home of Mrs. L. R. Cochran, with Mrs. George McElvey, as refreshment committee chairman, assisted by Mesdames George Bailey, Jules Myer, Earl Sharp and Herbert Stevenson. Reservations for the affair were handled by Mesdames Alfred Dick, John Meyer and Commodore Gresham.

Another coffee was given recently by the Knox Engineer Wives, at the Country Club, with wives of the 160th Engineer Group as hostesses, under the chairmanship of Mrs. Hamilton Fish.

The Kappa Alpha Theta sorority, too, were hostesses at a Panhellenic coffee, lately, with Mrs. Patricia Lafayette as chairman of the hostess committee. Mrs. Elizabeth Smith, president of the local Panhellenic chapter, presided.

The International Group of the Women's Club made a sight-seeing tour to two of Kentucky's leading industries in Louisville, in recent weeks. The points of interest were the Brown Forman Distillery, where the members saw for themselves how Kentucky nourbon is made, and the Brown-Williamson Tobacco Co., where the various processes of cigarette-making was explained to them. In charge of the tours were Mesdames F. E. Van Tassell and Wheeler Hunt, joint chairmen of the Group.

The first of a series of Expectant Parent classes has ended at Knox, with such success, that another is starting at once. These were instigated by Col. Morris Brackett, Chief of the OB and GYN Clinic at the Post Hospital, to help alleviate the workload on the local Hospital staff. Mrs. Harold Knapp is chairman of Home Nursing on the Post, under whose direction the program is conducted.

MCAS, MIAMI, FLA.—Mrs. Leonard B. Creswell addressed the Officers Wives Club, at a monthly luncheon, recently. The speaker is the wife of Brig. General Creswell, USMC, Director of the Staff of the Inter-American Defense Board, and who served as Aide to the President of Haiti, during the latter's visit to the United States. Mrs. Richard C. Mangrum wife of Col. Richard C. Mangrum, Commanding Officer of the Station, introduced Mrs. Creswell, who spoke on "Customs and Uses of Military Etiquette." Seen here (l to r) are: Mrs. Creswell, Mrs. Wayne M. Cargill, Mrs. Mangrum, Mrs. Arthur F. Binney and Mrs. Philip N. Kelly.

ERNEST HARMON AFB, N. F. — Harmon's Radio-Wise Wives, discuss the "Women's Page" program they put on daily over Harmon's Radio Station VOHF. The Volunteer lady announcers are: Suni Hight, Pat Hunter, Mickey North, Marge Stevens and Peggy Killip.

ROBINS SETS $150,000 DRIVE GOAL

■ **ROBINS AFB, GA.** A 1955 base-wide Charity Crusade will be conducted from 28 Feb. through 9 April, Charity Crusade Committee members announce.

The goal this year has been set at $150,000—approximately twice the amount collected in the 1953 campaign which topped all previous drives. The 1953 sum was far in excess of the amount collected in the 1954 campaign.

Contributions of a day's pay by each employee will assure attainment of the goal, the committee pointed out.

Named to head the committee were Brig. Gen. Stanley T. Wray, USAF, Deputy Commander, WRAMA, and George F. Calver, of the Maintenance Engineering Directorate, Co-Chairman.

NEW OFFICERS of the Armed Forces Hostess Association recently were elected to one-year terms at Fort Myer, Va. Seated, left to right: Mrs. W. L. Hunter, president, Mrs. John H. Stokes Jr., honorary president, and Mrs. L. B. McDonald, vice president. Standing, left to right, Mrs. Roy McCutchen, secretary - treasurer, Mrs. R. J. Scofield, corresponding secretary, and Mrs. H. D. Kight, office manager.

Elect Mrs. Kendall

■ **SALZBURG, AUSTRIA.** The Salzburg Women's Club met recently, at the Kavalier Haus for its annual election of officers. The new slate included Mrs. Bruce E. Kendall, wife of the USFA Quartermaster, president; Mrs. Charles R. Wilson, 1st vice-president; Mrs. Carroll E. McHenry, 2d vice-president; Mrs. I. D. Roth, 3d vice-president; Mrs. Frederick M. Eggan, secretary; and Mrs. Seth S. Day, treasurer.

Mrs. William H. Arnold, honorary president of the Club, and wife of the Commanding General of USFA, opened the meeting with a speech of appreciation, in which she thanked Mrs. Eugene C. Jacobs, the outgoing president, and her retiring staff of officers, for their outstanding work. She then presented Mrs. Jacobs with a silver tray, as a token of appreciation, on behalf of the Club members.

Hostesses for the luncheon were the ladies of the Provost Marshal's Office, together with those of the USFA G-4 Section.

The Salzburg Thrift Shop has contributed $500 to the Women's Club, to be used for distribution to various needy causes in Austria, under the guidance of Mrs. Miriam Grimes, Thrift Shop Manager.

See Mrs. Shambora's Painting

■ **FT. SAM HOUSTON, TEX.** The talent of Mrs. William E. Shambora, wife of the commanding general of Brooke Army Medical Center, provided an unusual program for the Women's club of BAMC following its February luncheon meeting.

Mrs. Shambora, honorary president of the club, an outstanding artist, painted an original still-life "Magnolias in a Blue Light" around which an interior decorator, Bettye Womack, associated with a San Antonio furniture company, arranged a room, drawing on the mood, style and color set by Mrs. Shambora's picture.

Also appearing on the program were a group of student models from the Ben Shaw studio who entered through a ruffle-edged heart-shaped door dressed in charming frocks draped from several of new Spring patterns to illustrate the latest patterns in drapery and slipcover materials.

BAMC Headquarters group of the club, provided hostesses for the day, including Mrs. Frederick P. Mesch, chairman, Mrs. James N. Stevenson, Mrs. J. A. Rivera, Mrs. Kalem Hazer, Mrs. J. W. Hammett, Mrs. G. J. Vosburg, Mrs. T. J. Murnane and Mrs. G. E. Maloy.

Mrs. Joseph Fletcher, program chairman, planned the event.

Mrs. Edwin S. Wallace, president of the club, announced that a nominating committee comprised of Mrs. William Moreland, Mrs. John F. Bohlender, Mrs. Robert E. Blount, Mrs. Willard E. Thompson, Mrs. Homer N. Anderson and Mrs. Curtis F. Artz has been asked to serve.

Mrs. Robert B. McGivney won the door prize of an handmade lounge chair, contributed by a Fort Worth furniture company and Mrs. Roland Charles a gift certificate from a San Antonio decorating shop.

Admit Palm Beach JAGS

■ **PALM BEACH AFB, FLA.** Admittance to practice before the Supreme Court was granted recently to three members of Palm Beach AF Base's legal staff.

The three officrs, Maj. Edward L. Rutherford, 1st Lt. Jonathan D. Hyams and 1st Lt. George G. Montemayor, gained the new honor through the efforts of Maj. Gen. Reginald C. Harmon, USAF, Judge Advocate General.

At the same time, the three military lawyers were also granted admittance to practice before the United States Court of Military Appeals.

(Please turn to Next Page)

Posts, Stations & Bases

(Continued from Preceding Page)

Zama Wives Hear A.P. Chief

■ **CAMP ZAMA, JAPAN.** At their February meeting, members of the Zama Area Officers' Wives Club heard Mr. Robert Eunson, bureau chief of the Associated Press in Japan, speak on Communism in the Far East. Mr. Eunson discussed the nature and dangers of Communist propaganda, and the particular group of people in Japan to whom the Communist doctrine appeals.

New officers will be elected 16 March.

Maj. Peacock At 3d Army

■ **FT. McPHERSON, GA.** Maj. Donald F. Peacock, USA, is the newly-assigned Executive Officer of the Third Army Special Service Section. He was Special Services Officer of the 3d "Rock of The Marne" Infantry Division at Fort Benning, Ga.

The major is married to the former Shirley Frances Pyle.

Lt. Col. Flint Leaves Orleans

■ **ORLEANS, FRANCE.** Lt. Col. Brilsford P. Flint, jr., USA, Com Z representative to the U. S. European Command Housing Office, recently departed for new assignment as Commanding Officer of the 466th AAA Bn, March AFB, Calif.

Colonel Flint was given a Certificate of Achievement by Major General P. E. Gallagher, Com Z CG. It said, in part:

"During the initial planning stages for the rental guarantee housing program, and later in negotiations with United States and French government officials for approval of the program, his foresight, judgment and leadership contributed immensurably toward obtaining ultimate international approval of the project. . . ."

Return From ROTC Tour

■ **OXFORD, OHIO.** Sixty Air Force ROTC cadets and four members of the Miami University faculty have returned from a six-day trip covering 4,500 miles inspecting Air Force Bases.

Faculty members were Col. Ernest J. White, USAF, Professor of Air Science, John Brickels, athletic director, John Dolibois, alumni secretary, and John E. Cocanougher, Professor of Aeronautics.

ORLEANS, FRANCE—Mrs. D. M. Jacques, retiring president of the Orleans Officers' Wives Club, hands the gavel to the newly-elected president, Mrs. J. Peterson. Shown here (l to r) are Mrs. E. W. Lybarger, vice-president; Mrs. H. D. Brown, recording secretary; Mrs. Peterson; and Mrs. Jacques.

Mather Men Win Degrees

■ **MATHER AFB, CALIF.** Seven officers and airmen are being awarded Bachelor of Arts degrees this month.

Two are completing their graduation requirements while TDY at Sacramento State College under the final semester provisions of "Operation Bootstrap." They are Capt. Robert Finch, jr., and S/Sgt. Joe Wade.

Four others are receiving their A. B. degrees from that college through studies completed during their off-duty time. They are Lt. Col. Herbert A. Dolph, Capt. Harry Hooper, Capt. Michael Szrafranski and A/1C Thomas G. Volz.

One other Materite to receive his A. B. degree through "Operation Bootstrap" is Capt. V. T. Gwyn, who has been TDY at Central Michigan College of Education.

Holabird Wives Greet Neighbors

■ **FT. HOLABIRD, MD.** Plans for a get-acquainted tea in honor of the Woman's Club of Dundalk, a Baltimore suburb which adjoins Fort Holabird, were made at the February meeting of the Officers' Wives Club.

Wives Club president Mrs. William C. Hubbard announced that Mrs. L. George Larsen, Dundalk club president, had accepted an invitation for the group to visit the post 15 April.

On the committee assisting Mrs. Hubbard in planning the affair are: Mesadmes Gordon Flaherty, chairman; F. J. Kendall, T. J. Kraszewski, Walter G. Francis, Franklin E. Jordan, S. J. Taggart, Willie E. Bryan, James E. Scoggins, Loren H. Wyandt, W. G. Sitnek, R. K. Harada, Henry O. Richards and Fred R. Rapp.

Lt. Col. Cook New QM Supply Officer

■ **OGDEN, UTAH.** New Quartermaster Supply Officer at the Utah General Depot is Lt. Col. Gordon W. Cook, USA. He comes to this assignment from Lathrop, Calif., where he served for two years as QM supply officer at Sharpe General Depot.

Colonel Cook replaces Lt. Col. Willie H. McCann, USA, who will attend the Army Language School at the Presidio of Monterey, Calif., where he will take a one-year course in the Farsi language, the pure Persian language without dialect.

Ascension Guild

■ **RYUKYUS.** At the last meeting of the Ascension Guild, guests were Mr. Peter Shinjo and his mother, both of whom expressed heartfelt appreciation for the scholarship which was awarded to Peter to enable him to prepare in a seminary in Japan for the ministry.

Mr. Shinjo is one of nine Okinawan students whose educations are being supported by the Guild. Included in this group are three men who are theological students, one woman who will become an evangelist, and four women who are training to become kindergarten teachers. In 1956 these teachers will open the first kindergarten on the island for Okinawan children.

Also, at this last meeting, was the installation of the new officers who are: president: Mrs. J. G. Cocke; vice president: Mrs. A. J. Vickers; secretary: Mrs. G. W. Roust; treas.: Mrs. B. O. Chase; Spec. Projects Chairman, Mrs. T. F. Ball; hospitality: Mrs. E. E. Davis; international relations: Mrs. R. C. Belleville; publicity: Mrs. R. L. Klenik.

NCO Wives Organize At Robins

■ **ROBINS AFB, GA.** Approximately 125 NCO wives and their guests were present at the recent organizational meeting and tea. Organization of the NCO Wives' Auxiliary is under the sponsorship of the NCO Officers' Club.

The meeting was opened by Mrs. James Botts. Other welcoming speeches were made by Col. Wesley S. Calverley, USAF, Robins AFB Commander; Mrs. Stanley T. Wray, wife of Brig. Gen. Wray, USAF, Warner Robins Air Materiel Area Deputy Commander; and M/Sgt. Ledley B. Symmes, President of the Board of Governors of the NCO Club.

Mrs. LeRoy Hudson, President of the Robins AFB Officers' Wives Club, brought a welcome from that organization and from Mrs. K. E. Tibbetts, wife of the WRAMA Commander, Major General Tibbetts, USAF, who was not able to be present. Mrs. Hudson presided over the meeting until temporary officers could be elected.

Those elected were Mrs. James H. Winfrey, Acting President; Mrs. Robert Young, Acting Secretary; and Mrs. Paul Schlachter, Acting Treasurer. Mrs. Winfrey gave a short talk setting forth proposed plans for the month of March and naming the constitution and nominating committees.

The nominating committee consists of Mrs. S. A. Furr, Mrs. I. P. Magbuhat, Mrs. H. F. Ginder, Mrs. John M. Carter, and Mrs. John F. Layne.

Placed on the constitution and by-laws committee were Mesdames A. H. Krieger, Robert Young, Daniel R. Carver, R. D. Clukey, and John D. Hager.

Hostesses for the tea which followed the organizational meeting were Mesdames A. H. Krieger, W. R. Findlay, Paul Schlachter, James H. Winfrey, James Botts, and Robert Young.

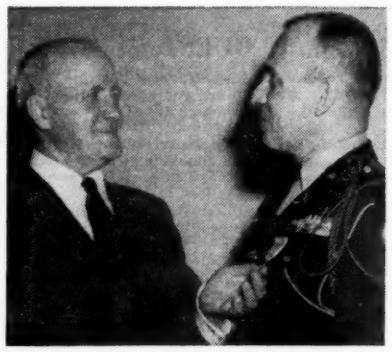

LT. GEN. JOHN C. H. LEE, USA-RET. (left), took over the job of District Engineer for the Army Engineers at Philadelphia recently just long enough to pin the Legion of Merit Award on his son, Lt. Col. John C. H. Lee. The ceremony, climaxed a homecoming celebration for General Lee who was District Engineer there from 1934 to 1938. The New York Division Office of the Army Engineers issued a special order inviting General Lee to act as honorary District Engineer for this occasion.

FIVE COMPLETE 140 YEARS' SERVICE

Five officers of the Navy Medical Corps were retired this month following completion of more than 140 years of service.

Capt. John Matthew Bachulus, MC, USN, 55, was placed on the temporary disability retired list after more than 30 years service. His present address is 4017-26th Street, North Arlington 7, Va.

Capt. Gerald Walker Smith, MC, USN, 53, was placed on the Retired List following more than 28 years service. He was a member of the Navy's 1930, 1931, and 1932 Leech Lawn Tennis teams. Captain Smith now resides at 528 El Camino Real, Burlingame, Calif.

Capt. Frederic William Farrar, MC, USN, 53, was placed on the Retired List after more than 26 years service. A native of North Carolina, he was born October 15, 1901, in Winston-Salem. His present address is 1515 Taylor Street, Corona, Calif.

LCdr. Floyd Stuart Haslam, MC, USN, completed nearly 28 years of service prior to retirement. His present address is 2430 North Vermont Avenue, Los Angeles 27, Calif.

LCdr. Ancil Beck Smith, MC, USN, 47, was retired following 28 years Naval service. His present address is RR#5, Frederick, Md.

Lt. Gen. Nugent, USAF-Ret, Named Film Firm V. P.

Mr. Charles J. Lipscomb, President of Cinevision, Inc., Easton, Md., has announced that Lt. Gen. R. E. Nugent, USAF-Ret., has been appointed Executive Vice President.

Cinevision produces documentary films for industry and colleges.

General Nugent, prior to his retirement, was Deputy Chief of Staff, Personnel. During WWII, he commanded the XXIX Tactical Air Command of the Ninth Air Force.

Two Retired Generals Win DSM From AF

Major Generals Alfred August Kessler, USAF-Ret., former commander of the Fourth Air Force, and Charles Edwin Thomas, jr., USAF-Ret., former commander of the Fourteenth Air Force, have been awarded the Distinguished Service Medal, Continental Air Command has announced.

Both Generals were cited simultaneously for "exceptionally meritorious and distinguished service in a position of great responsibility."

Retired Wives' Club Meets At Clearwater

■ **CLEARWATER, FLA.** A scramble-amble seating arrangement was the order of the day at the luncheon meeting of the Retired Officers Wives' Club 16 Feb. Mrs. Eugene L. Harrison and Mrs. Richard G. Thomas were hostesses and assured a mix-up of the 79 members and guests present by handing arrivals numbered slips of paper which had to be matched to numbers placed on the tables.

Mrs. Marion Maddox, president, reported that a washing machine had been purchased from funds collected from the members and presented to the Community Pride Nursery.

Guests introduced to the members were Mrs. F. G. Lawthrop of Wilmington, Delaware, Mrs. F. H. Britten, Mrs. I. Jannett, Mrs. Robert Geyer of Columbus, Ohio, Mrs. C. Mosher, Mrs. Clyde Haynie of Augusta, Georgia and Mrs. W. W. Ashurst of Dade City, Florida.

Welcomed as a new member was Mrs. Ralph N. Tate.

RAdm Sterling Cook, MC, Ends 37 Year Career

RAdm. Sterling Smith Cook, MC, USN, has been placed on the temporary disability retired list following more than 37 years service. He will be 62 in May.

Admiral Cook's last active duty assignment was that of Commanding Officer of the Naval Hospital, and the Hospital Corps School, Portsmouth, Va.

His current address is: c/o Col. J. M. Clark, USMC, MOQ 1796, Apartment A, Camp Pendleton, Calif.

Capt. Puleston Writes of Foreign Relations

"The Influence of Force in Foreign Relations," by Capt. W. D. Puleston, USN (ret.), has been published by the D. Van Nostrand Company, Inc., of New York. It is 254 pages long and sells for $4.50.

Captain Puleston, who served for a term as Director of Naval Intelligence, discusses new and old attempts that failed to do away with aggression in the world, diplomatic rivalry in the Pacific, leadership and its effect in WW II, and the factor today of new and more powerful weapons.

Maj. Gen. Allen, USA-Ret. Presents AAA Address

■ **FT. BLISS, TEX.** Maj. Gen. Terry Allen, USA-Ret., of El Paso, Tex., presented the graduation address at commencement exercises for AAA Officer Basic Course No. 13, 10 Feb.

Speaking at formal graduation exercises in Hinman Hall Auditorium, General Allen discussed the fundamentals of an officer's military leadership including character, soldierly ability, knowledge of his men, and the will to fight. The former commander of the famed 104th (Timberwolf) Infantry Division of WW II also described the basic requirements of a combat unit, such as discipline, training, team work, and a belief in the unit.

Following his address, General Allen, assisted by Col. J. S. Albergotti, presented diplomas to approximately 200 graduates.

Retired Officers Attend

■ **DENVER, COLO.** Following a tradition at Fitzsimons Army Hospital that a portrait of each former commander be hung in the hospital's Bruns Room, an oil of Brig. Gen. Paul I. Robinson, MC, USA, was presented 15 Feb.

The presentation was made by Col. Frank Y. Leaver, MC, USA, and the acceptance by Maj. Gen. M. E. Griffin, MC, USA, FAH commander.

General Robinson, who commanded at Fitzsimons from August, 1951 to May 1954, has just returned from Korea where he was Surgeon of the Eighth Army since May of last year.

The ceremony was also attended by two retired former commanders of Fitzsimons, Brig. Gen. Omar Quade, MC, USA-Ret., and Col. Carrol D. Buck, MC, USA-Ret., both of whom live in Denver.

General Robinson will assume command of Madigan Army Hospital, Wash. late in March.

QMC Retirements

Col. Leo F. Kelly, USA, Army Quartermaster, Headquarters Second Army, Fort Meade, Md., will retire 28 Feb.

Lt. Col. Henry H. Hutchinson, Patient Medical Holding Detachment, US Army Hospital, Ft. Bragg, N. C., will retire 28 Feb.

Births • Marriages • Deaths

(No charge for Service announcements. Please notify promptly.)

Born

ADAMS—Born at Wiesbaden, Germany, 31 Jan, to Sfc and Mrs Leon Adams, twins, a son, David Steven and a daughter, Deborah Susan.

ALLEN—Born at Keesler AFB, Miss, 27 Jan, to Capt and Mrs Robert L Allen, a daughter, Sharon Lee.

ASAI—Born at Bad Cannstatt, Germany, 28 Jan, to Capt and Mrs George Napoleon Asai, a son, John Joseph.

ASHLEY—Born at Reese AFB, Tex, 8 Feb, to Maj and Mrs Edward S Ashley, a daughter, Cheryl Lynn.

AUSTIN—Born at Wiesbaden, Germany, 10 Feb, to S/Sgt and Mrs James Austin, a daughter, Valerie Annett.

BABEL—Born at Ft Belvoir, Va, 12 Feb, to 1st Lt and Mrs William Thornton Babel, a son.

BEAUCHUM—Born at Wiesbaden, Germany, 2 Feb, to Maj and Mrs Graham C Beachum, a daughter, Elizabeth Jane.

BECKNER—Born at Wiesbaden, Germany, 6 Feb, to Capt and Mrs Robert L Beckner, a son, Robert Lynn.

BENNETT — Born at Wiesbaden, Germany, 20 Jan, to Capt and Mrs Spencer W Bennett, a daughter, Marsha Helen.

BERNSTEIN—Born at Wiesbaden, Germany, 28 Jan, to 1st Lt and Mrs William E Bernstein, a daughter, Jane Elise.

BERTRAND—Born at Wiesbaden, Germany, 28 Jan, to T/Sgt and Mrs Robert J Bertrand, a daughter, Minnie Elizabeth.

BLACK—Born at Valley Forge AH, Phoenixville, Pa, 11 Feb, to 1st Lt and Mrs Harold H Black, a daughter.

BLACK—Born at Ft Meade, Md, 10 Feb, to CWO and Mrs Sidney Black, a son.

BLINN—Born at Ft Sill, Okla, 12 Feb, to Lt Col and Mrs A Blinn, a daughter.

BONHAM—Born at Ft Leavenworth, Kans, 14 Feb, to Lt Col and Mrs J B Bonham, a daughter, Sarah Barrett, granddaughter of Mr and Mrs Fred Haislip, of Logan, W Va, and of Mrs Francis G Bonham, of Washington, DC, and the late Major Bonham.

BOUTY—Born at Wiesbaden, Germany, 21 Jan, to T/Sgt and Mrs Gene F Bouty, a daughter, Andree Yvonne.

BRISTER—Born at Ft Sill, Okla, 14 Feb, to Maj and Mrs J H Brister, a son.

BROWN—Born at Vance AFB, Okla, 15 Feb, to 2d Lt and Mrs Joseph Macon Brown, a son, Joseph Macon, jr.

BROWN—Born at Wiesbaden, Germany, 3 Feb, to Maj and Mrs Milton M Brown, a son, Stephen Marshall.

BUCHANAN—Born at Brooke AH, Ft Sam Houston, Tex, 11 Feb, to 1st Lt and Mrs Richard S Buchanan, a daughter, Kathryn Mary.

BULL—Born at Wiesbaden, Germany, 2 Feb, to Capt and Mrs George B Bull, a son, Steven Wayne.

BURDETTE — Born at Scott AFB, Ill, 11 Feb, to Capt and Mrs James M Burdette, jr, a son, John William.

BUSHNELL—Born at Cp Chaffee, Ark, 11 Feb, to 2d Lt and Mrs James E Bushnell, a daughter.

BUTLER—Born at Sampson AFB, 2 Feb, to Lt Col and Mrs J F Butler, a daughter, Julia Ann.

BYRD — Born at Wiesbaden, Germany, 20 Jan, to M/Sgt and Mrs Herman O Byrd, a daughter, Janet Marie.

CAMPBELL—Born at Tokyo, Japan, 21 Jan, to CWO and Mrs Edmund B Campbell, jr, a son, Edmund Burt.

CANCELLIERE—Born at Ft McPherson, Ga, 8 Feb, to Maj and Mrs F P Cancelliere, a daughter, Ann Marie.

CARD — Born at Wiesbaden, Germany, 31 Jan, to Capt and Mrs E R Card, jr, a daughter, Christine Carolyn.

CARNEY—Born at Ryukyus AH, Ft Buckner, Okinawa, 3 Feb, to Capt and Mrs Jonathan D Carney, a son, Terrence Neil.

CARR—Born at Paris, France, 16 Feb, to Capt and Mrs Robert Carr, a daughter, Judy Ann.

CASTILLE—Born at Ft Sill, Okla, 8 Feb, to Lt and Mrs H J Castille, a daughter.

CHALGREN—Born at Ft Jackson, SC, 13 Feb, to Col and Mrs Edward Chalgren, a daughter.

CHAMPION—Born at Maxwell AFB, Ala, 10 Feb, to Capt and Mrs Fred R Champion, a son, Robert Michael.

CHAPMAN—Born at Keesler AFB, Miss, 31 Jan, to T/Sgt and Mrs Murray R Chapman, a son, Martin Raymond.

CHILDERS—Born at Tokyo, Japan, 24 Jan, to Capt (USAF) and Mrs Lyon B Childers, a son, Steven Lee.

CLASS—Born at Wiesbaden, Germany, 24 Jan, to Maj and Mrs Robert N Class, a daughter, Jennifer Lisa.

CLIFT—Born at Ft Riley, Kans, 12 Jan, to 1st Lt and Mrs Milton L Clift, a daughter, Mary Kathryn.

COMMERFORD — Born recently at Ft McPherson, Ga, to Lt Col and Mrs Leon Commerford, jr, a dauhgter, Christine Lynn.

CONGDON—Born at Ft Belvoir, Va, 12 Feb, to Col and Mrs William Holmes Congdon, a son.

COULTER — Born at Brooke AH, Ft Sam Houston, Tex, 7 Feb, to 2d Lt and Mrs William R Coulter, a daughter, Lynda Diane.

COUTURE—Born at Cp Kilmer, NJ, 10 Feb, to Capt and Mrs Joseph R Couture, a son.

COY—Born at Brooke AH, Ft Sam Houston, Tex, to 1st Lt and Mrs Malcolm L Coy, a son, Carl David.

CRAVEC—Born at Lackland AFB, Tex, 9 Feb, to 2d Lt and Mrs Edward M Cravec, a daughter.

CRAWFORD—Born at Maxwell AFB, Ala, 7 Feb, to 1st Lt and Mrs Henderson M Crawford, a daughter, Deborah Irene.

CROSS—Born a Ft Benning, Ga, 13 Jan, to Capt and Mrs Richard E Cross, their third son, Thomas Joseph, II, grandson of Maj Gen (Ret) and Mrs T J Cross, of Springfield, Va, and of the late Mr and Mrs S T Denton.

CUNARD—Born at Quantico, Va, 14 Feb, to 1st Lt and Mrs Edward Cunard, a daughter, Catherine Deborah.

DALE—Born at Maxwell AFB, Ala, 7 Feb, to Col and Mrs Jack D Dale, jr, a son, Edmund Jones Lily.

DAMON—Born at Ft Belvoir, Va, 16 Feb, to Capt and Mrs Robert Kenneth Damon, a son.

DAVIS—Born at Tokyo, Japan, 16 Jan, to Lt Col and Mrs Charles L Davis, a son, Dennis Martin.

DEETER—Born at Ft Leavenworth, Kans, 8 Feb, to Maj and Mrs Chalmer L Deeter, a daughter, Barbara Louise.

DIGAN—Born at Walter Reed AH, Washington, DC, 16 Feb, to 2d Lt and Mrs Kevin M Digan, a daughter.

DOHONY—Born at Lackland AFB, Tex, 6 Feb, to 2d Lt and Mrs John J Dohony, jr, a daughter.

DORN — Born at Wiesbaden, Germany, 8 Feb, to Maj and Mrs Thomas E Dorn, a daughter.

DOWD — Born at Wiesbaden, Germany, 22 Jan, to Capt and Mrs John J Dowd, a daughter, Deborah.

DREBUSHENKO — Born at Cp Pendleton, Calif, 23 Jan, to 2d Lt and Mrs W Drebushenko, a son, Mark Paul.

DWYER—Born at Quantico, Va, 9 Feb, to 1st Lt and Mrs Maurice Dwyer, a son, Michael Eugene.

EBNER—Born at Wiesbaden, Germany, 30 Jan, to Capt and Mrs William E Ebner, a daughter, Susan.

EDINGTON—Born at West Point, NY, 16 Feb, to Maj and Mrs James E Edington, a son, Robert William.

EHRHART—Born at Quantico, Va, 16 Feb, to 2d Lt and Mrs Robert Ehrhart, a son, Stephen Robert.

ELLIOTT—Born at Ft Sill, Okla, 12 Feb, to Lt and Mrs C G Elliott, a son.

ESTES—Born at Ft Belvoir, Va, 15 Feb, to WOJG and Mrs. Eugene Joseph Estes, a daughter.

FETNER—Born at Wiesbaden, Germany, 10 Feb, to S/Sgt and Mrs Avery L Fetner, a son, Donald Wayne.

FLORA—Born at Wiesbaden, Germany, 26 Jan, to Capt and Mrs Edward B Flora, a son, Michael Calvert.

FOLKSTAD—Born at Ft Knox, Ky, 11 Feb, to Capt and Mrs Merald D Folkstad, a daughter, Bonny Marie.

FONDAHN—Born at Ft Dix, NJ, 9 Feb, to 2d Lt and Mrs Robert Fondahn, a son, Laurie Rene.

FOUBARE—Born at Brooke AH, Ft Sam Houston, Tex, 12 Feb, to Lt Col and Mrs Louise H Foubare, a son, Donald Stuart.

FOUDRAY—Born at Wiesbaden, Germany, 24 Jan, to S/Sgt and Mrs Charles E Foudray, a daughter, Robin Rene.

FRANCIS—Born at Wiesbaden, Germany, 25 Jan, to S/Sgt and Mrs John T Francis, a daughter, Patricia La Verne.

FRYMAN—Born at Wiesbaden, Germany, 28 Jan, to T/Sgt and Mrs Paul E Fryman, a daughter, Barbara Ann.

GARLAND—Born at Rodriguez AH, Ft Brooke, PR, 16 Feb, to Mr and Mrs Milton Garland, a daughter, Robin Gail. Mrs Garland is the former 1st Lt Dora M Cansobre, ANC.

GARRISON—Born at Brooke AH, Ft Sam Houston, Tex, 12 Feb, to Capt and Mrs James S Garrison, a daughter, Cynthia Anne.

GENTER—Born at Ft Riley, Kans, 13 Feb, to Capt and Mrs Joseph H Genter, a son, Joseph Franklin.

GILBERT—Born at Lackland AFB, Tex, 15 Feb, to Capt and Mrs Chester C Gilbert, a daughter.

GILCHRIST—Born at Wiesbaden, Germany, 22 Jan, to Sfc and Mrs Willard D Gilchrist, a son, Elwin Everett.

GILL—Born at Paris, France, 17 Feb, to Capt and Mrs Tony Gill, a son, Philip Joseph.

GLICK—Born at Brooke AH, Ft Sam Houston, Tex, 14 Feb, to 1st Lt and Mrs Willis R Glick, a daughter, Charyl Ann.

GOETTEL—Born at Ft Meade, Md, 11 Feb, to Lt and Mrs Donald Goettel, a daughter.

GRAY — Born at Wiesbaden, Germany, 28 Jan, to Maj and Mrs Leonard Gray, a daughter, Gloria Jean.

GREEN—Born at Wiesbaden, Germany, 23 Jan, to T/Sgt and Mrs John R Green, a son, Milhem John.

GREENE—Born at Ft Knox, Ky, 16 Feb, to Lt Col and Mrs James S Green, a daughter, Kimberley Stuart.

GROVE—Born at Brooke AH, Ft Sam Houston, Tex, 9 Feb, to Lt Col and Mrs Lee A Grove, a daughter, Kristine Veronica.

GUEST—Born at Wiesbaden, Germany, 9 Feb, to S/Sgt and Mrs Cleo T Guest, a son, Tyrone Cleo.

HAASER—Born at Wiesbaden, Germany, 7 Feb, to S/Sgt and Mrs Walter L Haaser, a daughter, Barbara Susan.

HAGEN—Born at Ft Eustis, Va, 11 Feb, to Maj and Mrs David R Hagen, a daughter.

HARDIN—Born at Ft Knox, Ky, 12 Feb, to 2d Lt and Mrs Cletus A Hardin, a daughter, Carol Elaine.

HARPER—Born at Ft Belvoir, Va, 15 Feb, to Lt and Mrs Wyatt Eugene Harper, a daughter.

HARRIGAN—Born at Ft Belvoir, Va, 11 Feb, to Capt and Mrs Thomas York Harrigan, a son.

HARTWIG—Born at Ryukyus AH, Ft Buckner, Okinawa, 7 Feb, to Maj and Mrs Harvey H Hartwig, a daughter, Mary Jane.

HARVIN—Born at Wiesbaden, Germany, 8 Feb, to 1st Lt and Mrs James S Harvin, a daughter, Gail Stephanie.

HECHINGER—Born at Oakland, Calif, 2 Feb, to Lt Col and Mrs R W Hechinger, a son, Russell Mason.

HESS—Born at Ft Riley, Kans, 12 Jan, to Lt Col and Mrs Frederick W Hess, a son, James Henry.

HILL — Born at Wiesbaden, Germany, 28 Jan, to T/Sgt and Mrs William J Hill, a daughter, Cynthia Lynne.

HOERDEMAN — Born at Wiesbaden, Germany, 2 Feb, to 2d Lt and Mrs Fritz F Hoerdeman, a daughter, Karen Kim.

HONEMAN—Born at Ft Meade, Md, 14 Feb, to Maj and Mrs Donald Honeman, a son.

HOWELL—Born at Ft Jackson, SC, 15 Feb, to 2d Lt and Mrs John W Howell, a daughter.

HUGHES — Born at Brooke AH, Ft Sam Houston, Tex, 6 Feb, to 1st Lt and Mrs Jimmie D Hughes, a son.

HUTTENHAUER — Born at Maxwell AFB, Ala, 9 Feb, to 1st Lt and Mrs Glenn A Huttenhauer, a daughter, Kathleen Ruth.

HUTZEL—Born at Brooke AH, Ft Sam Houston, Tex, 15 Feb, to Capt and Mrs Gareth H Hutzel, a daughter, Carol Anne.

JAFFURS—Born at Walter Reed AH, Washington, DC, 15 Feb, to Capt and Mrs William Jaffurs, a son.

JENKINS—Born at Rodriguez AH, Ft Brooke, PR, 18 Feb, to Lt Cmdr and Mrs Herbert L Jenkins, a son, Paul David.

JOHNSON—Born at Wiesbaden, Germany, 10 Feb, to Lt Col and Mrs Donald W Johnson, a daughter, Betty Kay.

JUSTICE — Born at Brooke AH, Ft Sam Houston, Tex, 9 Feb, to Capt and Mrs Lenzo Dale Justice, a daughter.

KASTRIS—Born at West Point, NY, 12 Feb, to Capt and Mrs John Kastris, jr, a daughter, Ann Elizabeth.

KELLEY—Born at Scott AFB, Ill, 9 Feb, to Capt and Mrs Rodney J Kelley, a son, William Andrew.

KERNAN—Born at Ft Benning, Ga, 16 Feb, to Col and Mrs William F Kernan, a son, Michael Patrick, grandson of Col and Mrs W Harvey Kernan, of San Antonio, Tex, and of Mr and Mrs Frank G White, of Pennsylvania, Pa.

KERR—Born at Ft Sill, Okla, 10 Feb, to Lt and Mrs W P Kerr, a son.

KOZLOWSKI—Born at Ft Knox, Ky, 4 Feb, to Capt and Mrs Stanley Kozlowski, a daughter, Kim Elisse.

KRAMER—Born at Brooke AH, Ft Sam Houston, Tex, 13 Feb, to Capt and Mrs Jack Kramer, a son, Seth Daliel.

KREITLER—Born at Ryukyus AH, Ft Buckner, Okinawa, 28 Jan, to 1st Lt and Mrs Clark S Kreitler, a son, Douglas.

KREITZER—Born at Wiesbaden, Germany, 5 Feb, to 1st Lt and Mrs David B Kreitzer, a son, Gary Allen.

KRUSE—Born at Lackland AFB, Tex, 8 Feb, to Capt and Mrs Billy L Kruse, a son.

KULHANEK—Born at Ft Knox, Ky, 11 Feb, to Maj and Mrs Laddie J Kulhanek, a son, Laddie Joseph, jr.

LANDIS—Born at Wiesbaden, Germany, 3 Feb, to Capt and Mrs Harry C Landis, a daughter, Bridget Sue.

LANIER—Born at Tokyo, Japan, 27 Jan, to Capt and Mrs Donald H Lanier, a daughter, Barbara Jo.

LENHART—Born at Ft Dix, NJ, 13 Feb, to CWO and Mrs Neal Lenhart, a son, Perry Franklin, IV.

LOCKLAIR—Born at Ft Jackson, SC, 9 Feb, to Capt and Mrs Benjamin E Locklair, jr, a son.

LOWERY—Born at Wiesbaden, Germany, 28 Jan, to S/Sgt and Mrs Raymond W Lowery, a daughter, Romona Ann.

MacMURRAY — Born at Ft Meade, Md, 13 Feb, to Maj and Mrs Alan MacMurray, a son.

MACOMBER—Born at Brooke AH, Ft Sam Houston, Tex, 14 Feb, to Capt and Mrs Peter B Macomber, a son, Robert Louis.

MAHONEY—Born at Wiesbaden, Germany, 3 Feb, to Capt and Mrs John R Mahoney, a daughter, Ellen.

MAIZ—Born at Rodriguez AH, Ft Brooke, PR, 16 Feb, to 2d Lt and Mrs Francisco Maiz, a son, Francisco.

MANSELL—Born at Ft Dix, NJ, 12 Feb, to Capt and Mrs Robert Mansell, a daughter, Mildred Suzette.

MARGERS—Born at Maxwell AFB, Ala, 12 Feb, to Maj and Mrs James W Margers, a son, James Stephen.

MARINE—Born at Ft Belvoir, Va, 11 Feb, to 1st Lt and Mrs Franklin Robert Marine, a daughter.

MASON—Born at Wiesbaden, Germany, 25 Jan, to Capt and Mrs John T Mason, a son, John Henry.

MAYO — Born at Wiesbaden, Germany, 8 Feb, to T/Sgt and Mrs Maurice Mayo, a son, Dennis Anthony.

McDONALD—Born at Tokyo, Japan, 29 Jan, to 1st Lt and Mrs Donald T McDonald, a daughter.

McGONAGLE—Born at Ft Riley, Kans, 11 Feb, to Maj and Mrs Laurence C McGonagle, a son, Frank.

McGOVERN—Born at Lackland AFB, Tex, 4 Feb, to 2d Lt and Mrs Albert McGovern, a son.

McGUCKIAN — Born at Walter Reed AH, Washington, DC, 15 Feb, to Col and Mrs Ambrose T McGuckian, a son.

McISAAC—Born at Rodriguez AH, Ft Brooke, PR, 19 Feb, to Maj and Mrs Charles McIsaac, a daughter, Patricia Alma.

McKINLEY—Born at Ft Belvoir, Va, 17 Feb, to 1st Lt and Mrs John McKeen, a daughter.

McTEER—Born at Ft Knox, Ky, 15 Feb, to 1st Lt and Mrs Harold S McTeer, a daughter, Jeanne Joan.

MEANS—Born at Ft Sill, Okla, 13 Feb, to Capt and Mrs C F Means, a son.

MILLER—Born at Wiesbaden, Germany, 3 Feb, to 1st Lt and Mrs Sheldon Miller, twin sons, Michael David and Mark Dana.

MOLLOY—Born at Ft Belvoir, Va, 13 Feb, to Maj and Mrs Paul Francis Molloy, a son.

MONAHAN—Born at Brooke AH, Ft Sam Houston, Tex, 15 Feb, to Maj and Mrs. James L Monahan, a son.

MONTILLA — Born at Rodriguez AH, Ft Brooke, PR, 14 Feb, to Col and Mrs Rafael Montilla, their fourth son, Thomas Joseph.

MORRISON—Born at Wiesbaden, Germany, 25 Jan, to Lt Col and Mrs Bruce L Morrison, a son, Casey Franklin.

NORRIS—Born at Brooke AH, Ft Sam Houston, Tex, 12 Feb, to Capt and Mrs Carol D Norris, a daughter, Priscilla Nancy.

NORTH—Born at Lackland AFB, Tex, 8 Feb, to 1st Lt and Mrs Clifford D North, a son.

OLDHAM—Born at Lackland AFB, Tex, 15 Feb, to 1st Lt and Mrs Clyde C Oldham, a daughter.

PALMER—Born at Wiesbaden, Germany, 6 Feb, to Capt and Mrs Jack H Palmer, a son, Robert Stephen.

PARTRIDGE—Born at USAH, Ft Belvoir, Va, 18 Feb, to Maj & Mrs Alan L Partridge of 1842 Patrick Henry Dr, Arlington, Va, a son, Alan Lyon, 2d; grandson of Col Lloyd S Partridge, USA-Ret, of Washington, DC, and of Mr & Mrs James A Overton of Sanford, NC.

PENCE—Born at Ryukyus AH, Ft Buckner, Okinawa, 3 Feb, to 1st Lt and Mrs Yaro W Pence, jr, a daughter, Barbara Catherine.

PENNICK—Born at Cp Pendleton, Calif, 20 Jan, to 2d Lt and Mrs J J Pennick, jr, a son, Joseph James jr.

(Please turn to Next Page)

Births

(Continued from Preceding Page)

PIERCE—Born at Reese AFB, Tex, 12 Feb, to Capt and Mrs Carold D Pierce, a daughter, Adrienne Lynn.

PRESTON—Born at Walter Reed AH, Washington, DC, 18 Feb, to 1st Lt and Mrs Joseph A Preston, a daughter.

PRINCE—Born at Wiesbaden, Germany, 12 Feb, to Sfc and Mrs William A Prince, a son, William Albert.

PRSHA—Born at Cp Stewart, Ga, 15 Feb, to Sgt and Mrs Sam J Prsha, a daughter.

PYLE — Born at Wiesbaden, Germany, 27 Jan, to Capt and Mrs William R Pyle, a son, William Richard.

QUINTANILLA—Born at Lackland AFB, 16 Feb, to 1st Lt and Mrs Hector Quintanilla, a daughter.

RACHEL — Born at Brooke AH, Ft Sam Houston, Tex, 3 Feb, to 2d Lt and Mrs Allen D Rachel, a daughter, Deborah Ann.

RAPP—Born at Maxwell AFB, Ala, 9 Feb, to 1st Lt and Mrs John Franklin Rapp, a son, Glenn Franklin.

REED—Born at Brooke AH, Ft Sam Houston, Tex, 5 Feb, to Maj and Mrs Aaron S Reed, a daughter, Vicki Lynne.

REED—Born at Wiesbaden, Germany, 7 Feb, to S/Sgt and Mrs Herbert L Reed, a son, George William.

REID—Born at Ft Knox, Ky, 16 Feb, to 2d Lt and Mrs Glenn J Reid, a son, James Glenn.

ROBENSDORF—Born at Cp Chaffee, Ark, 15 Feb, to 1st Lt and Mrs Louis C Robensdorf, a daughter.

ROBERTSON—Born at Scott AFB, Ill, 9 Feb, to 1st Lt and Mrs George B Robertson, jr, a daughter, Sharon Elizabeth.

ROBERTSON—Born at Dow AFB, Bangor, Me, 11 Jan, to Lt Col and Mrs Philip O Robertson, their fifth child and second daughter, Jennifer Ann Forbes.

ROBINSON—Born at Ft Sill, Okla, 9 Feb, to Lt and Mrs E B Robinson, a son.

SAMPLE—Born at Ft Dix, NJ, 13 Feb, to Lt(jg) and Mrs Robert Sample, a son, Robert Jay, jr.

SAUNIER—Born at Vance AFB, Okla, 15 Feb, to Lt and Mrs R M Saunier, a son, Robert Steven.

SCHELL—Born at Ft Knox, Ky, 14 Feb, to 2d Lt and Mrs Allen D Schell, a son, Phillip Edmundson, II.

SCHLUETER—Born at Ft Jackson, SC, 14 Feb, to 2d Lt and Mrs Gale D Schlueter, a daughter.

SCHMITT—Born at Keesler AFB, Miss, 6 Feb, to A/1C and Mrs Richard C Schmitt, a daughter, Teresa Geneva.

SCHROEDER—Born at Bremerhaven, Germany, 5 Feb, to Capt and Mrs Gerald F Schroeder, a son, Neiling Harman.

SEIGNIOUS — Born at Walter Reed AH, Washington, DC, 16 Feb, to Lt Col and Mrs George M Seignious, a son.

SHAY—Born on 14 Feb, to 1st Lt Ruben W Shay, of the 77th Sp Forces Gp, Abn, Ft Bragg, NC, and Mrs Shay, their fourth son, Bruce Patrick.

SKULL—Born at Reese AFB, Tex, 13 Feb, to 2d Lt and Mrs Paul Skull, a son, Dennis Ray.

SKUTTS—Born at Quantico, Va, 17 Feb, to 1st Lt and Mrs Commodore Skutts, a son, James Harvey.

SMITH—Born at Ft Belvoir, Va, 15 Feb, to Capt and Mrs Howard Basil Smith, jr, a daughter.

SMITH—Born at Scott AFB, Ill, 19 Feb, to Capt and Mrs Joseph W Smith, a daughter, Virginia Sue.

SMITH—Born at Lackland AFB, Tex, 4 Feb, to 1st Lt and Mrs Richard W Smith, a son.

SNYDER—Born at Wiesbaden, Germany, 22 Jan, to Lt Col and Mrs Robert W Snyder, a son, Douglas Joseph.

SOMERS—Born at Wiesbaden, Germany, 10 Feb, to Maj and Mrs Rose A Somers, a daughter, Sara.

SPRAWLS—Born at Ft Belvoir, Va, 13 Feb, to Lt Col and Mrs Phillip C Sprawls, a son.

STARKER—Born at Cp Chaffee, Ark, 12 Feb, to 1st Lt and Mrs Joseph B Starker, a daughter.

STEPHENS—Born at Cp Kilmer, NJ, 13 Feb, to Capt and Mrs Emmitt Stephens, a son.

SWANK—Born at Scott AFB, Ill, 19 Feb, to 1st Lt and Mrs Roderick D Swank, a son, Raymond DeWitt.

SWINDLE—Born at West Point, NY, 17 Feb, to 1st Lt and Mrs Robert B Swindle, a daughter, Carrie Jeanne.

TAYLOR—Born at Ft Dix, NJ, 11 Feb, to CWO and Mrs Dennis Taylor, a son, Alan Craig.

THOMPSON — Born at Walter Reed AH, Washington, DC, 14 Feb, to Maj and Mrs Llewellyn S Thompson, a son.

THRALLS—Born at Walter Reed AH, Washington, DC, 19 Feb, to 1st Lt and Mrs Rodney Thralls, a son.

TOMLINSON—Born at La Rochelle, France, 7 Feb, to Capt and Mrs Lynn Carroll Tomlinson, a son, Steven Patrick.

TOWNSEND—Born at Reese AFB, Tex, 11 Feb, to 1st Lt and Mrs Richard Townsend, a son, David Richard.

TROPPMAN—Born at Wiesbaden, Germany, 15 Feb, to 1st Lt and Mrs Charles R Troppman, a daughter, Terry Ann.

TULLY—Born at Paris, France, 18 Feb, to Maj and Mrs Larkin Tully, a son, Peter Merrett.

VAN NATTA—Born at Wiesbaden, Germany, 30 Jan, to 1st Lt and Mrs Robert A Van Natta, a daughter, Colette Marie.

VAUGHN—Born at Quantico, Va, 16 Feb, to 2d Lt and Mrs James Vaughn, a son, Barrett Francis.

VAUGHN—Born at Keesler AFB, Miss, 9 Jan, to Maj and Mrs Kenneth L Vaughn, a son, Kenneth Louis.

VOGL—Born at Ft Jackson, SC, 11 Feb, to Capt and Mrs Charles W Vogl, a son.

WADMAN—Born at Scott AFB, Ill, 13 Feb, to 2d Lt and Mrs John Francis Wadman, a daughter, Linda Laura.

WEAVER—Born at Paris, France, 13 Feb, to Capt and Mrs Howard S Weaver, a son, Daniel Maurice.

WEXEL—Born at Tokyo, Japan, 27 Jan, to Cdr and Mrs Fred E Wexel, a son, Curtis Taro.

WEYMAN—Born at Wiesbaden, Germany, 26 Jan, to M/Sgt and Mrs Wilfred C Weyman, a son, Roland Art.

WHITNER—Born at Lackland AFB, Tex, 7 Feb, to 2d Lt and Mrs Hollis J Whitner, a son.

WILLIAMS—Born at Ft Knox, Ky, 13 Feb, to WOJG and Mrs Bert E Williams, a daughter, Kathren.

WILSON—Born at Ft Belvoir, Va, 13 Feb, to Lt Col and Mrs Raymond John Wilson, jr, a daughter.

WINDES—Born at Wiesbaden, Germany, 21 Jan, to Maj and Mrs William S Windes, a son, William Richard.

YATES—Born at Ft Knox, Ky, 14 Feb, to 2d Lt and Mrs Robert L Yates, a son, Lawrence Edward.

YOUNGREN—Born at Bremerhaven, Germany, 15 Feb, to Capt and Mrs Arthur W Youngren, a son, Mark A.

Married

ABBOTT-HEALY—Married at St Joan of Arc Roman Catholic Church, Jackson Heights, LI, NY, Miss Catherine Agnes Healy, daughter of Mr & Mrs Joseph F Healy of Jackson Heights, and Lt Leonard P Abbott, USAF, son of Mr & Mrs Peter J Abbott of Woodside, LI, NY.

ALLEN-CONBOY—Married at the Post Chapel, Murphy AH, Waltham, Mass, 29 Jan, Miss Joan Marjorie Conboy, daughter of Dr and Mrs John Edward Conboy of New York City, and Capt Richard H Allen, USA, son of Mrs Janette Allen of Cleveland, O.

BARBER-HOLLINGSWORTH — Married at the USNH Chapel, Newport, RI, 18 Feb, Ens Margaret E Hollingsworth, USNR, daughter of Mr & Mrs Neal Dillon Hollingsworth of Terry, Miss, and Ens David L Barber, USNR, son of Mr & Mrs Henry Lansing Barber of Kenmore, NY.

BINGHAM-BRAWNER — Married at St Mary's Episcopal Church, Newton Lower Falls, Mass, 19 Feb, Miss Elizabeth Poe Brawner, daughter of Mr & Mrs H Peirce Brawner of Wellesley Hills, Mass, and 2d Lt William Pearmain Bingham, USAF, son of Dr. & Mrs. Sylvester H Bingham of Durham, NH.

BROWN-RATLIFF — Married at the Post Chapel, Camp Chaffee, Ark, 12 Feb, Miss Theona Ratliff, daughter of Mr & Mrs W D Ratliff of Oskaloosa, Kans, and Lt Col Boyd Brown, son of Mrs George Brown of New Franklin, Mo.

CARPINELLO-VENTURA — Married at St Michael's Roman Catholic Church, Union NJ, 19 Feb, Miss Dolores Marie Ventura, daughter of Mr & Mrs Lawrence Ventura of Union, and Lt Arthur Carpinello, USA, son of Dr & Mrs Edward Carpinello of Brooklyn, NY.

CROWELL-MASON — Married at the First Church of Christ, Congregational, Fairfield, Conn, 19 Feb, Miss Sarah-Jane Mason, daughter of Mr & Mrs John Montgomery Mason, and Lt Howard Gardner Crowell, jr, USA, son of Mr & Mrs Crowell of Mattapoisett, Mass.

DICKSON-EVERITT—Married at the Little Church Around tthe Corner, New York City, 18 Feb, Miss Nancy Anne Everitt, daughter of Mr & Mrs Isaac D Everitt of Vero Beach, Fla, and 1st Lt Paul Abbott Dickson, USAF, son of Mr & Mrs Tracy Campbell Dickson, jr, of Fairfield, Conn.

DOURLET-MOSES—Married at Christ the King Church, Dallas, Tex, 19 Feb, Miss Janet Moses, daughter of Mrs Martin Moses of Norman, Okla, and the late Colonel Moses, and Mr Ernest F Dourlet, son of Mr & Mrs E L Dourlet of Clarksburg, WVa.

ELIASOPH-LEVY—Married at the Cottage of the Hampshire House, New York City, 20 Feb, Miss Ann Patricia Levy, daughter of Mr & Mrs Robert J Levy of New York, and Lt(jg) Ira Eliasoph, MC USNR.

GLUCK-CUSTER—Married at New York City, 20 Feb, Miss Blossom Sondra Custer, daughter of Mr & Mrs Jack Custer of Brooklyn, NY, and 1st Lt Martin Gluck, MC, USA, son of Mr Joseph Gluck and the late Mrs Gluck.

LAMSON-RATHBONE—Married at the Methodist Church, Woodmere, LI, NY, 18 Feb, Mrs Nacy DeVeau Rathbone, widow of Mr Joel Rathbone, and daughter of Mr & Mrs George Putnam DeVeau, and Lt Wade Lamson, USAF, son of Mrs Elizabeth P Lamson & of Mr Jarvis Lamson.

MacNEILL-REDMON—Married at the Post Chapel, Presidio of San Francisco, Calif, 5 Feb, 1st Lt Norma J Redmon, WAC, daughter of Mr & Mrs R V Redmon of Phoenix, Ariz, and 1st Lt Rohry MacNeill, Inf, son of Mr & Mrs Green C Burke of Elk, Calif.

MANSFIELD-HOWE — Married at King's Weigh House Presbyterian Church, London, England, 21 Feb, Miss Lucille Dickson Howe, daughter of Capt (USN) & Mrs Hamilton W Howe of Bainbridge, Md, and Mr Edwin Mansfield, a Fulbright Scholar at the University of London, son of Mrs Sally S Mansfield of North Bergen, NJ.

MARTZ-McNAIR—Married at the Headquarters Area Command Chapel, Heidelberg, Germany, 29 Jan, Miss Carolyn McNair, daughter of Col & Mrs Charles F McNair of Heidelberg, and Lt Donald E Martz, son of Mr Phillip Martz of Corunna, Ind, and the late Mrs Martz.

MONEY-PRIZER—Married recently, Miss Jeanne-Marie Prizer, daughter of Col (USA-Ret) & Mrs Oliver H Prizer of Carmel-by-the-Sea, Calif, and Lt Virgil M Money, USAF, son of Mr & Mrs Henry E Money, sr, of Mt Airy, NC.

RIECKER-HART — Married at the Protestant Episcopal Church of St James the Less, Scarsdale, NY, 19 Feb, Mrs Anne Caroline Leigh Hart, widow of Lt Paul Calvin Hart, USA, and daughter of Mr & Mrs William E Leigh of Scarsdale, and Mr William Herbert Riecker of New York.

SCULLY-SCHMIDT — Married at SS Peter and Paul Roman Catholic Church, Mt Vernon, NY, 19 Feb, Miss Mary Ann Schmidt, daughter of Mr & Mrs Gustave Frederick Schmidt, and Lt(jg) Edward Andrew Scully, USNR, son of Mr & Mrs James Edward Scully of Pelham Manor, NY.

TIERNEY-CATHER—Married at the Roman Catholic Church of St Ignatius Loyola, New York City, 22 Feb, Miss Carolyn Curtis Cather, daughter of Col (USA) & Mrs Leo W Cather of Hampton, Va, and Mr Harry Austin Tierney, jr, son of Mr Tierney and Mrs Ava Lowry Tierney, both of New York.

WOLFE-Van VRANKEN — Married at the Roman Catholic Church of St Charles Borromeo, New York City, 19 Feb, Miss Barbara I Van Vranken, daughter of Mrs Inez Pascual Van Vranken of Brooklyn, NY, and Mr J F Van Vranken of Locust Valley, LI, NY, and Lt Dayton Clark Wolfe, USAF, son of Mr Alexander M Wolfe of Wellesley Hills, Mass, and the late Mrs Wolfe.

Died

ALF—Died at Walter Reed AH, Washington, DC, 12 Feb, Mrs Amy Alf, wife of Maj William L Alf, USA-Ret, of 4757 Chevy Chase Dr, Chevy Chase, Md. Interment was at Arlington National Cemetery.

ANDREY—Died at Washington, DC, 1 Jan, Maj Henry Andrey, Ret.

BRECKENRIDGE—Died at Ft Knox, Ky, 29 Jan, 2d Lt Stuart H Breckenridge, Armor.

BUCHANAN — Died at Richmond, Va, 16 Dec, 2d Lt Alice C Buchanan, ANC-Ret.

BYLES—Died at Ft Sam Houston, Tex, 30 Jan, Maj Edwin M Byles, USA-Ret.

CORBLY—Died at Brooke AH, Ft Sam Houston, Tex, 6 Feb, Col John Bunyan Corbly, USA-Ret, 79. He is survived by his widow, Mrs Mary Dibble Corbly of 110 Ridgemont Ave, San Antonio, Tex; one son, Lt Col J B Corbly, jr; and two grandchildren, John B, 3d and Polly Corbly. Burial was at Arlington National Cemetery, Washington, DC.

CORDINER—Died suddenly at Brunswick, Ga, 15 Feb, Douglas Campbell Cordiner, 2d, son of Capt (USN) & Mrs Douglas L Cordiner of the Brunswick Naval Air Station, Ga. He was the grandson of Col (USA) & Mrs Douglas C Cordiner of 4402 Ridge St, Chevy Chase, Md, and of Mrs. Rowan P Remly of 1868 Columbia Rd, NW, Washington, DC, widow of Colonel Remly, USA. Burial was at sea.

DEBO—Died in Japan, 31 Jan, 1st Lt James W Debo, Inf.

DOUGHTY—Died at Hines, Ill, 14 Dec, Capt Edward H Doughty, Ret.

EBERHART—Died at Wheat Ridge, Colo, 2 Jan, 1st Lt Edward C Eberhart, Ret.

ENDICOTT—Died at Washington, DC, 22 Feb, Mrs Mordecai T Endicott, 105 years old, widow of RAdm M T Endicott, former Chief of the US Navy's Bureau of Yards and Docks.

FITZGERALD — Died at Brooklyn, NY, 4 Dec, Maj Charles H Fitzgerald, Ret.

GODDARD—Died at his home at Washington, DC, 22 Feb, after suffering a heart attack, Col Calvin H Goddard, USA-Ret, 63, Military Editor of the Encyclopedia Britannica. He is survived by his widow, Mrs Eliza C H Goddard of 3533 Quebec St, NW, Washington; two daughters, Mrs Eliza Bacas and Mrs Mary Zon, both of Washington; and four grandchildren. Burial was at St Peter's Episcopal Church, New Kent County, Va.

GREENE—Died at Spokane, Wash, 23 Dec, Lt Col George G Greene, Ret.

HARDY—Died near Newton, Ala, 9 Feb, 2d Lt Charles J Hardy, MSC.

HAYES—Died at Corona, Calif, 9 Feb, Maj Daniel J Hayes, USA-Ret.

HAYES—Died at Ft Sam Houston, Tex, 26 Jan, Maj Ennis N Hayes, Ret.

HENDERSON—Died at San Francisco, Calif, 3 Feb, Capt Morris Henderson, Ret.

HUFFMAN—Died at Louisville, Ky, 5 Jan, 1st Lt Harry H Huffman, Ret.

JUSTER—Died at Red Hook, NY, 25 Dec, Lt Col Milton A Juster, Ret.

KELLER—Died at Cincinnati, O, 23 Dec, Maj Albert Keller, Ret.

KEY—Died in Germany, 27 Jan, WOJG Calvin E Key.

KING—Died in Germany, 2 Feb, Capt Robert A King, CE.

LATTIMORE—Died at Columbus, Miss, 15 Feb, Mrs Hazel Seeling Lattimore, wife of Col B B Lattimore, USA-Ret of 510 S Third St, Columbus, who survives her. Burial was at Columbus.

LENTONEN—Died at USAH, Ft Belvoir, Va, 21 Feb, Linda Ester Lentonen, daughter of Col & Mrs Reino O Lentonen. Burial was at Arlington National Cemetery.

LUCY—Died at New Orleans, La, 24 Dec, 1st Lt Eric V Lucy, Ret.

LUTES—Died at Letterman AH, Presidio of San Francisco, Calif, 12 Feb, Mrs Charlotte Towson Lutes, wife of Lt Gen LeRoy Lutes, USA-Ret. In addition to her husband, she is survived by her mother, Mrs Gertrude H Towson of Philadelphia, Pa; and two brothers, Dr Charles E Towson of Philadelphia, and Dr Irs G Towson of Sea Island, Ga. Burial was at Arlington National Cemetery, Washington, DC.

MARTENSTEIN—Died at USAFH, Brookley AFB, Ala, 16 Feb, Brig Gen A W Martenstein, USAF-Ret, 61. He is survived by his widow; one daughter, Mrs James M Keel of Laredo, Tex; and two sons, A W Martenstein, 3d, and Lt Tom Martenstein, USAF.

McNEELEY — Died at Wadsworth, Kans, 3 Dec, Col John D McNeeley, Ret.

MURRAY—Died in Germany, 30 Jan, Capt John J Murray, CE.

READY—Died at St Petersburg, Fla, 14 Feb, Brig Gen Joseph Louis Ready, USA-Ret, 59. He is survived by his widow, Mrs Inez S Ready of St Petersburg; two daughters, Helen and Barbara Ready; and one son, Joseph L Ready. Interment was at Arlington National Cemetery, Washington, DC.

ROBOSKY—Died in Korea, 5 Feb, CWO Anthony J Robosky.

SPANIER—Died at Brooklyn, NY, 13 Dec, Capt Eugene Spanier, Ret.

STEFANIK—Died at Ft Dix, NJ, 3 Feb, 1st Lt Albert G Stefanik, AGC.

STEEVES—Died at Ft Carson, Colo, 11 Feb, Capt Harry J Steeves, CE.

THOMAS—Died at Rumson, NJ, 20 Dec, 2d Lt Richard R Thomas, Ret.

TUNE—Died at his home at Falls Church, Va, 20 Feb, Lt Col Cecil L Tune, USA. He is survived by his widow, Mrs Martha E Anderson Tune of 1517 Deborah Dr, Falls Church; one daughter, Evelyn Jean Tune; and one son, Cecil L Tune, jr. Burial was at Arlington National Cemetery, Washington, DC.

WALKER—Died at Gainesville, Fla, 1 Jan, Col Edgar S Walker, USA-Ret.

WHITELAW — Died at Memphis, Tenn, 6 Dec, Maj William M Whitelaw, Ret.

WILLIAMS—Died at New York, NY, 24 Dec, Lt Col John H C Williams, Ret.

Obituaries

Brig. Gen. A. W. Martenstein, USAF-Ret.

Funeral services were held last week, at the Brookley AFB, Ala. Chapel, with burial services at Arlington National Cemetery, Washington, D. C., for Brig. Gen. A. W. Martenstein, USAF-Ret., who

(Continued on Page 779)

Crew of USS Krishna Sets-Up On-Board Lounge

A crew's recreation lounge has been completed aboard the USS Krishna, a repair ship attached to the Atlantic Fleet's Amphibious Force.

Total cost of converting a storeroom and furnishings was $500 which came out of the crew's recreation funds. All-hands provided the labor necessary to complete the project, designed by LCdr. G. H. Hallyburton, USN, skipper of the Krishna, and members of the Enlisted Recreation Council.

Indirect lighting, plywood woodwork, a 21-inch television set, private writing desks with fluorescent lamps and a 200-book library are a few of the features of the new lounge.

Capt. W. J. Richter, USN, Commander, Landing Ship Flotilla Two, Norfolk, Va., officiated at a ribbon-cutting ceremony putting the recreation room into operation.

Capt. J. Vaughn Takes Command Of Anacostia

Capt. James J. Vaughn, USN, USNA '33, has assumed command of NAS, Anacostia, Washington, D. C.

He relieved Cdr. Robert W. Slye, USN, the station's Executive Officer, who has been acting Commanding Officer since the departure of Capt. Harmon T. Utter, USN.

The Captain, his wife Alice, and their two children, Carolyn Joanne and James jr., reside aboard the station.

CLASSIFIED

☆ ☆

Rate: 14 cents per word; minimum $1.50. Forms close 5 p.m. Tuesdays. Payment must be made before publication. Phone Hobart 2-6477.

REAL ESTATE FOR SALE OR RENT

California

CHOOSE THE MONTEREY PENINSULA for your home after retirement. Unexcelled climate and recreational facilities. Near Army and Navy installations. Write Col. C. E. Shepherd, USA (Ret.), with LA PORTE-GREENWALD CO., 122 Webster Street, Monterey, California.

Retiring?—Los Atlos choice location NEAR NAVAL AND ARMY INSTALLATION—for information contact Colonel Paul Kellam (U. S. Army Retired) with Lamson, Realtor, 31 Main St., Los Altos, Calif.

Florida

BRADENTON, FLORIDA. We have been building this colony of Retired Service families since 1936. Write for our Directory. ARMY WIFE, MRS. WATKINS with WYMAN, GREEN and BLALOCK.

"EDWIN J. HOUSE (Maj. Gen. USAF-Ret'd), JOHN WECKERLING (Brig. Gen. USA Ret'd) Assoc, Real Estate and Insurance, Winter Park."

"RETIREMENT PARADISE — Sunshine, Swimming, Fishing, Golf, Inexpensive, Friendly, GI Hospitals. Col. Edward L. Hurlburt, Registered Real Estate Broker, 1152 Cleveland Street, Clearwater, Florida."

FORT LAUDERDALE TO PALM BEACH—Warmest in winter, coolest in summer—economic living—ideal recreation—business opportunities—military facilities. Write Col. Bob Ross (USMA '26) with J. J. SANFORD, Inc., Realtor, 2317 Atlantic Boulevard, Pompano Beach, Florida.

GAINESVILLE, HOME OF UNIVERSITY OF FLORIDA—There must be good reasons why so many service families are settling in the Gainesville area. Write Col. Geo. S. Price, Retired, with E. Finley Cannon, Jr., Realtor, 309 N. E. First Street, Gainesville, Florida.

TAMPA BAY GARDENS. Situated on MacDill Air Force Base on Tampa Bay. A limited number of two and three bedroom garden apartments are now available to retired Armed Forces personnel. Stove and refrigerator are furnished. Reasonable rents on a yearly lease basis. Base facilities available to retired personnel are: fine commissary; px; service clubs; golf course; swimming pools; fishing pier; new fine hospital under construction on the Base. For further particulars write Tampa Bay Gardens, MacDill Air Force Base, Fla.

CLEARWATER, FLORIDA — Homes and homesites for service families. M. C. Handwork (Brig. Gen., USA-Ret'd) with E. A. PARKER, Realtor, 825 Court Street.

"SARASOTA, FLORIDA. A select, cosmopolitan community — clubs, three golf courses, art center, beaches, waterfronts. Brochure of lovely homes upon request. ROGER V. FLORY, REALTOR (Mrs. Engberg), 37 South Palm Avenue, Sarasota."

CLEARWATER, FLORIDA—The Springtime City on the Gulf of Mexico, offers the most in climate, recreation and pleasant living to service people considering retirement. We are pleased to announce Marjorie C. Roysdon (Wife of Colonel Dorrance S. Roysdon, U. S. A. Ret.) is now associated with this office. Specializing in Service to Service Families. Write for our brochure. MAURICE M. CONDON (U.S.M.A. '26) Realtor, 425 Cleveland Street.

ATTRACTIVE NEW FLORIDA HOME—In highly restricted residence section of Ocala; — a delightful Central Florida year-round community. $17,235.00 buys a 6 room 2 tiled bath home. Hot air furnace. Large lot with high grade neighbors and desirable homes adjoining. $3,935.00 cash, balance $90.00 per month FHA. Stephen McCready, Realtor, Box 505, Ocala, Florida.

FLORIDA WEST COAST: Beautiful HARBOR BLUFFS on Clearwater Bay, Florida's highest coastal elevation. Lots, and new homes, furnished or unfurnished. This highly restricted residential section is ideally suitable for service families. Brochure on request. Col. Raymond Willis, Ret., with R. L. S. Short, Registered Broker, Harbor Bluffs Development Corporation, Indian Rocks Road, Largo, Florida.

Florida (Cont.)

RETIRING? Ocala and Silver Springs offer gracious living and investment opportunities. Write Colonel Philip T. Fry, Retired. FLORIDA REAL ESTATE SERVICE, Ltd., 308 E. Ocklawaha Ave., Ocala, Florida.

APOPKA, FLORIDA. RETIRE TO CENTRAL FLORIDA'S SCENIC LAKE COUNTRY. Year round fishing and golf. Convenient to officers' clubs, P.X.'s, commissary, military hospital and VA Contact Office. G. O. Gjoerloff, Captain, USN-Ret'd., Wm. G. Talton & Sons, Realtors.

New Jersey

MONMOUTH COUNTY: Borders the ocean. Fast commuting to New York. Pleasant towns and countryside plus facilities for retired personnel at Fort Monmouth. Mild Climate year 'round. Send for booklet. WILLIS CONOVER AGENCY, 75 West Front Street, Red Bank, New Jersey.

New Mexico

"ALBUQUERQUE,. Complete Real Estate Service for Army, Navy, Air Force Personnel through our military consultant, Mrs. Richard T. Lunger, Army Wife, ALLIED REALTY, 717 San Mateo N.E., 6-8171."

North Carolina

RETIRING? COME TO ASHEVILLE. Superior year around climate. Cool summers. Mild winters. Elevation 2200 feet. Write Lt. Col. C. B. King, Retired. DILLARD REALTY COMPANY, Asheville, N. C.

Texas

WAGNER CO. REALTORS, 4900 Montana St., El Paso, Texas. REAL ESTATE, RENTALS, INSURANCE. To serve military personnel we have Col. Glenn Frum and Major Dick McMaster, Retired.

SAN ANTONIO. Homes, home sites, commercial properties; 30 years experience. THOMAS S. GARRETT, 4600 Broadway—TA 6-2321. Associates—Thomas S. Garrett, III, (USMA June '43) Robert L. Brunzell, (USMA '30).

"TEXAS Real Estate Service Buying or Selling Texas Properties. John Promin, Realtor, Captain Retired. 6321 Marquita, Dallas 14, Texas."

Virginia

PENTAGON BOUND? Be sure to see the nationally famous HOLMES RUN and LAKE BARCROFT CONTEMPORARY HOMES in Virginia suburbs of D. C. Acclaimed by HOUSE & HOMES and HOUSE BEAUTIFUL. FHA built and financed. Free literature available at your request. Other selected homes available for sale or rent. LURIA Bros., 2048 Wilson Blvd., Arlington, Va. JA 7-8500.

WHEN AT THE Pentagon, Ft. Belvoir, or Quantico, call us for your real estate and insurance needs. BOB DUNCAN REAL ESTATE-INSURANCE, 322 S. Washington St., Alxandria, Va. King 8-8015.

VIRGINIA—WASHINGTON Properties. Mrs. Walter Reed Weaver, Marsteller, McCabe & Company, Box 62, Alexandria, Virginia.

TRANSFERRED TO WASHINGTON? Write us for free map of this area. Also we have houses for rent or sale. Let us know your requirements. We'll find you a home. F. E. MALCOLM, REALTOR, 4823 First Street, North Arlington, Virginia. JAckson 7-3024.

ALEXANDRIA, VIRGINIA REAL ESTATE. "A Service organization for Service people." Whether BUYING, SELLING, RENTING or PROPERTY MANAGEMENT. Consult—THE M. H. BARRY ORGANIZATION, 2206 Mount Vernon Avenue, Alexandria, Va. KIng 9-0078, TEmple 6-2442, TEmple 6-5760.

"Waterfront sites Middlesex County, North shore Plankatank River — Homes — farms. H. G. Barnes, Saluda, Virginia, U. S. Route 17. Phone 8-3311."

Virginia (Cont.)

"Service to the Service from a Service Wife." Our listings include highly desirable properties in both Virginia and Washington area. Write or Phone HICKS REALTY COMPANY, Realtors, 3706 Mt. Vernon Avenue, Alexandria, Virginia. Office; KIng 9-1600. Evenings: SOuth 5-5930.

SEE VERNON ON MT. VERNON AVENUE—this corporation has been serving you for the past three years at the same address. We have comfortable Temporary Rentals and desirable Sales Properties. As associates of one of the leading builders of fine homes in the Northern Virginia Area we are in a position to advise you on all phases of Real Estate. VERNON REALTY CO., INC., 2007 Mt. Vernon Avenue, Alexandria, Va. KI 8-3106. Open daily 9 to 9.

BEING TRANSFERRED to Washington — Pentagon — Fort Belvoir? Live at HUNTING TOWERS in Alexandria, Virginia, on the Potomac. . . . This area's only waterfront apartment. 15 minutes to Pentagon, Washington. 20 minutes to Fort Belvoir. Efficiency, 1 and 2 bedroom apartments. Swimming pool, yacht basin, shopping center. Illustrated brochure and rates on request. HUNTING TOWERS Rental Office, Alexandria, Virginia. KING 8-8484.

RENTALS AND SALES — ARLINGTON, ALEXANDRIA, FALLS CHURCH AND FAIRFAX COUNTY, VA.—Across the Potomac from Washington. For 16 years we have served the service with the finest of sales and rentals in North Virginia. GEORGE MASON GREEN CO., Realtors, 2039 Wilson Blvd., Arlington, Va. JAckson 4-1400.

WASHINGTON BOUND? Send for your new 18-page free illustrated booklet on housing, maps, schools, financing, rentals, northern Virginia. J. FULLER GROOM REALTY CO., 206 Radio Building, Arlington, Va. Multiple Listing Realtor.

DO YOU NEED A PLACE TO LIVE? Bring your housing requirements to someone who understands the problems from both sides. See Harris T. Richards, USA, Ret., HARRIS T. RICHARDS, INC., 2822 North Washington Blvd., Arlington, Virginia. JAckson 5-9387 Days, and TEmple 6-5043 Evenings.

HOLLEY REALTY. Good Service is our slogan. Special attention is given SERVICE PERSONNEL with their housing problems. We can help you with temporary and permanent rentals or with locating a home for purchase. Write or call HOLLEY REALTY, open 9 til 9—5800 Lee Highway. Arlington, Virginia—Telephone KE 8-5350.

ROUTH ROBBINS REAL ESTATE CORP. An organization of service people operating for the service people in the Northern Virginia area. Our listings include rentals and sales property. Our Mortgage Dept. will be happy to answer questions on the housing bill for service people and on VA mortgages. Detailed information is available on school transportation and locations. Write or phone ROUTH ROBBINS REAL ESTATE CORP. AT OUR NEW OFFICE, 1713 King Street, Alexandria, Va. KI 8-4000.

"Select water front retirement homes, home sites and farms in Virginia's historic Northern Neck. Write your needs for complete descriptions. Sam Webb, Broker, Kilmarnock, Va."

MOUNT VERNON—ALEXANDRIA—BELLE HAVEN Properties. 20 minutes to Pentagon or Downtown Washington. Rentals and Sales Properties. Our staff includes Service personnel who understand Service requirements. Write or phone for information. References from satisfied Service families upon request. F. W. CLARKE, Realtor, 112 No. St. Asaph St., Alexandria, Virginia. OVerlook 3-3232.

Virginia retirement home. Tidewater section. New rambler 30' x 70'. Masonry construction, hardwood floors, 7 rooms (2 paneled) 2½ baths, 2 car attached garage, oil burner heat, 3 acres land. Cost over $20,000. Owners must sell. Price $14,000. Terms. G. B. Lorraine, Law Bldg.—Richmond—Va. Virginia Properties Seashore to Mountains. Write for free booklet—"Virginia."

Alexandria, Va. BRADDOCK HEIGHTS. All brick Dutch Colonial home in fine residential area. Three bedrooms, two baths, Lr. with fireplace, sep. Dr., Full basement. Garage. Blessed Sacrament parish. 7 min. from Pentagon. Flexible terms. $22,950.00. Adjacent lot also available. CHARLES R. HOOFF, INC., 1707 Duke Street, Alexandria, Va., TEmple 6-3445.

Virginia (Cont.)

Are you ordered to Washington, D. C.? Do make our office your headquarters. Our Mrs. Jenkins will do all possible to solve your housing problems. Ask-Us? Realty Company, 4350 Lee Highway, Arlington, Va. Tels. JAckson 8-1252—JAckson 7-2659.

AUTOMOBILES

1955 Ford — Plymouth — DeSoto — Mercury — Lincoln. Order now for delivery in Washington Area. Unusual savings for Service personnel. Lowest financing. Full guarantee and service. SERVICES SALES COMPANY, 1507 M Street, N.W., Washington 5, D. C.

"1955-FLASH-1955." Best Final Dollar prices on Plymouths, Chryslers delivered anywhere, no delays. Overseas, returning personnel get complete dockside service from experienced direct factory dealer at lowest cost. Don't let percentage discounts mislead you. Additional savings at factory. Full warranty and service. No State Sales Tax. Choice of financing and insurance, lowest rates. Flexible lay-away plan. Get complete information. F. S. Pearson Sons, Inc., Hurffville, New Jersey.

NEW CHEVROLETS—Immediate San Francisco delivery. Factory deliveries arranged if desired. Special Servicemen's discount, terms, insurance and financing. Call us on arrival in San Francisco or contact us by mail. Herb's Chevrolet Co., 383 Miller Avenue, Mill Valley, Calif. Dunlap 8-0441.

"BUY A TRIGGER TORQUE FORD" By taking delivery in Detroit, you can save the most of your transportation to Detroit, and also save nearly a week's time in arriving home. Special deals for Servicemen! We can arrange financing! Write for particulars, giving time of arrival to: STARK HICKEY, INC., Authorized Ford Dealer, 8461 Grand River, Detroit 4, Michigan.

"OVERSEAS RETURNEES and MILITARY PERSONNEL stationed in MARYLAND, DISTRICT of COLUMBIA, and VIRGINIA —Special consideration on new 1955 MERCURYS and LINCOLNS with or without trade-in. Factory delivery if desired. Phone SAratoga 7-4185 collect or write R. T. STRUDWICK, Martin J. Barry, Inc., 1700 N. Charles Street, Baltimore 1, Maryland."

OPPORTUNITIES AVAILABLE

ATTENTION: RETIRED OR RESERVED OFFICERS: Here's an opportunity to represent an established, respected company. In most cases you can choose the area in which you wish to live. Average earnings of retired officers now with the company are more than $10,000 a year. Write Box A, The Journal.

WANTED . . . RETIRED OFFICERS . . . living near Military and Naval Bases . . . OVERSEAS . . . AND . . . IN THE U.S. . . . to Associate with a Retired Officer in the Securities business. Specializing in Investment Service to Service Personnel . . . selling MUTUAL FUNDS and CUMULATIVE INVESTMENT PLANS . . . Earnings potential good . . . Write Box F, The Journal.

TEACHER WANTED—A University in Texas desires, as an instructor in Sciences, Engineering or Administration, a retired Army Officer of College background. A West Point graduate preferred. Some of the courses may involve extension work with offices in a nearby post. Please give full information regarding educational background, experience and other related matters, including references. Address, Box 226, Church Street Station, New York 8, N. Y. Dept. 36.

RETIRED? Want high earnings selling? $10,000 up. H. E. Robinette, 4235 Keltner Ave., El Paso, Texas.

FOR SALE

ANY CLIMATE agrees with fine quality Balfour Military Insignia. Sterling rhodium plated to prevent tarnishing and 10K gold rank and corps insignia. Free pamphlet. L. G. Balfour Company, Attleboro, Mass.

100 SHOULDER PATCH INSIGNIA with free album $5.00. All different, colorful, authentic. For display, decoration, collection. Three completely different assortments available. Wolf Appleton, Inc., 566-H Broadway, New York 12.

INDUSTRY * FINANCE

Douglas Delivers 2500th Skyraider to Navy

The Navy accepted delivery of the 2500th AD Skyraider at El Segundo, Calif., on 18 Feb. The Skyraider has been in continuous production by the Douglas Aircraft Company for 10 years.

T. E. Springer, vice president-general manager of the Douglas El Segundo Division, turned over an AD-6 model of the single engine, propeller-driven attack bomber to Capt. J. O. Biglow, Bureau of Aeronautics Representative at the El Segundo plant.

During informal delivery ceremonies, Mr. Springer revealed that Navy schedules call for production of the multi-purpose assault plane to 1957. Douglas currently is building both AD-5 "multiplex" and AD-6 "basic" models of the Skyraider at its El Segundo and Torrance, Calif., locations.

Mr. Springer said 49 versions of the AD series have been designed since the first prototype was flown 18 March 1945. Although the exterior appears the same, the interior equipment and structures of the Skyraider have been changed almost completely in the past decade.

Adm. Byrd, RCA Official Win Citizenship Awards

Good Citizenship Awards for 1955 of the Philadelphia Chapter, Sons of the American Revolution, were presented 22 Feb. to RAdm. Richard E. Byrd, USN-Ret., noted polar explorer, and to Frank M. Folsom, President of the Radio Corporation of America, for outstanding contributions to science, statesmanship and public welfare.

In his acceptance address, Admiral Byrd discussed the strategic importance of the Arctic and Antarctic to the United States, and the prospect of a new expedition now being organized to go to the south Polar region.

Convair Tradewind Tested In Rough Water

A Convair R3Y-1 Tradewind seaplane made its first tests in rough water during a dozen takeoffs and landings on San Francisco Bay 18 Feb., B. F. Coggan, manager of Convair-San Diego, announced.

A crew of seven, headed by Don P. Germeraad, Convair chief engineering test pilot for Navy planes, flew the plane to Alameda Naval Air Station. High winds there provided good conditions for testing the big seaplane in rough water. Previously, all operations with the turboprop transports had been from San Diego Bay.

Alameda NAS will become home base for the fleet of Tradewinds as Convair delivers them to the Navy. The high-speed transports are scheduled to begin trans-Pacific service with the Navy's Fleet Logistic Air Wings, Pacific, this year.

Convair, a Division of General Dynamics Corporation, is building two versions of the Tradewind for the Navy. The R3Y-1 is a standard type seaplane transport and the R3Y-2 is a bow-loading version designed for landing troops, mobile equipment, and cargo directly on beaches.

Both types are powered by four Allison T-40 turboprop engines equipped with contra-rotating propellers. Maximum speed of the Tradewind is over 350 miles an hour and gross weight is 160,000 pounds.

AF Lt. Col. Joins G-E

Appointment of Ray E. Horner as central district sales manager for the General Electric Light Military Electronic Equipment Department is announced by W. F. Hafstrom, manager of sales for the department.

Mr. Horner, a former lieutenant colonel in the U. S. Air Force, will make his headquarters at 410 W. First St., Dayton, Ohio.

Philadelphia QM Assn. Will Meet 3 March

The Philadelphia Chapter of The Quartermaster Association will hold its second dinner meeting of 1955 on Thursday evening, 3 March in the Officers' Club of the Philadelphia Quartermaster Depot. The Chapter is comprised of military and civilian members of the Quartermaster Corps and representatives of the various industries doing business with the Quartermaster Corps in the Philadelphia area.

Dr. Gaylord P. Harnwell, President of the University of Pennsylvania, will discuss "The Relationship of the University of Pennsylvania to Industrial and Quartermaster Functions."

Maj. Gen. Kester L. Hastings, QMC, The Quartermaster General of the Army, has tentatively accepted an invitation to attend the meeting. Maj. Gen. R. P. Hollis, USA, Commanding the Philadelphia Quartermaster Depot, honorary President of the Chapter, will also attend. Chairman will be Chapter President, Lawrence B. Illoway.

Firm Opens New Unit

A new $100,000 facility for engineering, sales and servicing of its products has been opened by the Utica division of Bendix Aviation Corporation at North Hollywood, Calif.

Modification of Parts Eases Mechanics' Job

The Army Corps of Engineers' Research and Development Laboratories, Ft. Belvoir, Va., have undertaken a program designed to make work a lot easier for heavy equipment mechanics.

Through field reports compiled during the past few years, laboratory engineers have been able to determine the parts which give the maintenance crews the most trouble.

By modifying these parts, along with neighboring components, to facilitate rapid repairs, the job of maintenance men is much simpler. It is hoped that this program eventually will lead to cooperation with industry to obtain ease of maintenance characteristics in the initial design of equipment for the Armed Forces.

Subcontract $2½-Million For F101A and Designs

Northrop Aircraft, Inc., has entered into two subcontracts totalling $2,500,000 with McDonnell Aircraft Corporation.

One calls for the fabrication, assembly and shipping of aft center fuselage assemblies for the F-101A.

The second calls for engineering design effort relating to a Navy attack fighter. The design work will include the wing outer panel, the inner wing leading edge flap, the aft fuselage and fin, the rudder and horizontal tail, the trailing edge flap and the ailerons.

Navy Announces Contracts In Excess of $100,000

The following contract awards in excess of $100,000 have been announced by the Navy:

Contractor	Contract Item	Contract Price
General Electric, Utica, N. Y.	Radar Equipment	$5,590,990
Pratt and Whitney Division United Aircraft Corp., East Hartford, Conn.	Model J57 engines	3,037,445
North American Aviation, Downey, Calif.	Armament control system	759,699
Westinghouse, Essington, Pa. and/or Kansas City, Mo.	Special tools and ground handling equipment	580,000
Canadian Commercial Corp., Toronto, Canada	UC-1 aircraft (deHaviland "Otter")	564,800
Allison Division, General Motors, Indianapolis, Indiana	Research and development	462,000
Dalmo Victor Co., San Carlos, Calif.	Research and development	184,000
Aerojet-General Corp., Azusa, Calif.	JATO units	2,635,080
North American Aviation, Columbus, Ohio	Kits of parts	114,760

Advertising Executive Gets Army D-Day Billet

Brig. Gen. Ken R. Dyke, vice-president of Young & Rubicam, has received a Mobilization Designation assignment in the Army Reserve as Deputy Chief, Office of the Chief of Information for the Department of the Army.

During World War II, General Dyke held assignments in troop information and education with the United States Armed Forces Far East and with General Headquarters, under General of the Army Douglas MacArthur in New Guinea and the Philippines.

In the first week of the Occupation of Japan, he was appointed Chief of Civil Information, a special staff section in SCAP (Supreme Commander Allied Powers) that reported directly to General MacArthur.

Changing Station? Notify the Army Navy Air Force Journal promptly to avoid missing any issues.

B-47 Dock

A portable 100-ton steel maintenance dock for Air Force B-47 Stratojet bombers that rests on jacks and fits around the huge aircraft like a glove has been developed by the Luria Engineering Company of Bethlehem, Pa. It is one of the largest ever designed for servicing of aircraft.

The Air Force has placed an initial order with the company for the new-type movable dock for erection at McConnell AFB, Kans.; Lincoln AFB, Neb.; Davis Monthan AFB, Ariz., and March Field, Riverside, Calif.

Burrell H. Tripp, Luria's executive vice president, said the factory-built standardized dock is fully-equipped to provide around-the-clock maintenance in any weather for the B-47s.

"ANGELS" REPLACE "PANTHERS" WITH "COUGARS"

The "Blue Angels," the Navy's famed Flight Demonstration Team, have been equipped with six new swept-wing, F 9F-8 "Cougars."

For the past two years, the team, based at NAS, Corpus Christi, Texas, used F 9F-5 "Panthers" in precision high-speed formations.

The first public showing of the new planes is slated for 27 Feb. at NAS, New Orleans, La.

Cdr. Richard L. "Zeke" Cormier, USN, is Officer-in-Charge and Flight Leader of the team.

In addition to Commander Cormier, who leads off in plane number one, other members of the team are:

Lt. (jg) Bob Gureck, USN, plane number two and Right Wing; Lt. Nello Pierozzi, USN, plane number three and Left Wing; Lt. (jg) Ken Wallace, USN, plane number four, in the Slot position. Lt. (jg) Ed McKellar, USN, is the solo performer, in plane number five.

Legislative Calendar

The following new bills have been introduced in the Congress:

PROTECTION—S 1089, Sen. Lehman (D-NY), extends to uniformed members of the Armed Forces the same protection against bodily attack as is now granted to personnel of the Coast Guard.

VOTING — HR 4048, Rep. Burleson (D-Tex), permits and assists military personnel and their families to exercise their voting franchise.

NURSES—HR 4051, Rep. Celler (D-NY), provides for the relief of certain Army and AF nurses.

WAR POWERS—HR 4052, Rep. Celler (D-NY), continues in effect provisions of title II of the First War Powers Act of 1941.

HOME LOANS—HR 4058, Rep. Curtis (R-Mass), extends home-loan benefits of GI Bill to veterans of WWI and their widows.

EX-MALE NURSES—HR 4069, Rep. Hillings (R-Calif), extends benefits of pension laws to certain male nurses who served under contract with US between 21 April 1898 and 2 Feb. 1901.

PRIOR SERVICE CREDIT—HR 4106, Rep. Rivers (D-SC), authorizes credit of prior active Federal service performed by a person appointed as a commissioned officer under sections of the Army-Navy Nurses Act of 1947.

CARRIER LOAN—HR 4111, Rep. Vinson (D-Ga), extends existing authority for loan of small aircraft carrier to France.

MAJOR BROWN—HR 4161, Rep. Simpson (R-Pa), authorizes former Maj. John R. Brown, jr., USAF, to accept AF wings and supporting documents conferred upon him by Government of Pakistan.

SHIP TONNAGE—HR 4179, Rep. Vinson (D-Ga), provides for tonnage composition of US Navy with respect to vessels.

CORRECT INJUSTICE—S 1099, Sen. Green (D-RI), corrects injustice and provides for payment of compensation to officers found to have been removed from active list of Army without justification and subsequently restored to active list or advanced on retired list.

HEADSTONES—S 1121, Sen. Case (R-SD), authorizes Secretary of Army to make monetary allowance in lieu of providing headstone or marker for unmarked grave of a soldier or a member or former member of the Armed Forces.

MEMORIAL—HR 4202, Rep. Carlyle (D-NC), directs Secretary of Interior in cooperation with Secretary of Army to erect at Dunn, N. C., a suitable memorial to the late Maj. Gen. William Carey Lee.

SPANISH-AMERICAN VETERANS — HR 4210, Rep. Mack (D-Ill), provides a method whereby wartime service can be established in case of Spanish-American War veterans whose records cannot be found.

BENEFITS—HR 4213, Rep. O'Konski (R-Wis), extends wartime compensation rates to veterans and their dependents for service-connected disabilities incurred during periods when individuals may be inducted.

COAST GUARD WOMEN—HR 4220, Rep. Brooks (D-La), grants constructive service to members of Coast Guard Women's Reserve for period 25 July 1947 to 1 Nov. 1949

ENLISTMENT OF ALIENS—HR 4222, Rep. Fisher (D-Tex), extends authority for enlistment of aliens in the Regular Army.

RUNNING MATES—HR 4229, Rep. Vinson (D-Ga), provides running mates for certain Staff Corps officers in the naval service.

Lt. Col. Burden, USAF, Heads Bay Area TRAFIC

Lt. Col. Oliver D. Burden, jr., USAF, Chief of the San Francisco Air Procurement District, accepted the position as Chairman of The Regional Armed Forces Industrial Council and Executive Group, from retiring Chairman, Capt. E. L. Schlief, USN, Supervising Inspector of Naval Materiel.

The Regional Armed Forces Industrial Council, known as "TRAFIC," is composed of representatives of the Army, Navy and Air Force in the San Francisco Bay Area, concerned with military procurement, inspection, and industrial mobilization planning. TRAFIC contains an executive group, the Council and nine committees. The Council meets monthly to resolve any local inter-service problems.

U. S. COAST GUARD

Secretary of The Treasury—George M. Humphrey
Commandant—Vice Adm. Alfred C. Richmond

RECENT Coast Guard studies made with a view toward developing a better career incentive program, have revealed "dismaying" results, according to RAdm. W. W. Kenner, USCG, Chief Office of Personnel.

Testifying in support of the proposed Career Incentive Act, the Admiral told the House and Senate Armed Services Committees that one of the studies showed that within a certain group of Reserve officers being released to civilian life, only one per cent expressed a desire to remain on active duty.

A study of Regular officers who submitted resignations, revealed that 40 per cent were quitting the Service because they had received more lucrative offers from industry. About 60 per cent of the officers stated that they were resigning because of incompatible family situations resulting from military life.

The Admiral told the Committee members that such a high rate of attrition results in considerable financial loss due to increased training costs and a reduction in the operating efficiency of the Coast Guard.

At the same time, VAdm. Alfred C. Richmond, USCG, Coast Guard Commandant, informed the House Committee that the Service is short about 20,000 trained Reserve personnel, which it has been determined, should be available to meet the initial manpower requirements upon mobilization.

While the need is for 39,000, he said, the present Reserve strength is 3,100 officers and 16,600 enlisted men. These figures, he pointed out, represent only 16 per cent of the trained manpower needed to perform assigned tasks at the time of mobilization.

The Coast Guard, Admiral Richmond said, supports the National Reserve Plan, since the increased emphasis on participation in training activities together with the screening provisions, designed to increase the state of readiness, should do much to assist the Service to perform its assigned mobilization tasks.

Promoted to Lt. (jg)

President Eisenhower has appointed 22 Regular and Reserve ensigns to temporary lieutenant (jg).

All have dates of rank effective from 27 Feb., with the exception Harold Eveld whose date of rank is 9 Feb. Officers whose names are preceded by an asterisk are Regulars.

*Balke, H M	Mayer, G E, jr
*Southern, R L	Baubles, Richard C
Keeley, Robert V	Berwind, C G, jr
Levine, Gerald	Mattle, Paul C
Foradori, George T	Conway, James S
Burgess, A E, jr	Renz, Allen G
Dalenberg, R V R	Freeman, Stanley H
Berson, Joel I	Kreuter, Henry W
Ballan, Eli	Harrison, Avery P
Krause, Howard	Friday, Robert E
Carlson, Leo J	

Operations

CASCO—completed repair availability at the Yard and departed for her regular duties at Boston.

CARTIGAN—arrived at the Yard on 10 February for approximately 36 days repair availability.

MENDOTA — completed three weeks underway refresher training at Chesapeake Bay and returned to her regular station and duties at Wilmington, N. C.

DUANE — arrived at the Yard on 13 February for about a month repair availability.

Assignment Changes

Captain

Knapp, Christopher C, CGBase, Sand Is, TH, to Academy, New London (Head, Gunnery, Law and Tactics Department).
Thomas, Charles W, Desig CofS, Task Force 43, USN attached administratively to HQ (CC).

Commander

Elliott, Addison S, MIO, Guam, MI, to Naples, Italy, as MMDO.
Steele, Chester I, Rockaway, to NWC, Newport, RI (1st yr Naval Warfare Course).

Lt Commander

Hawley, John H, MIO, Phila, to MIO, Guam, MI (OIC).

Lieutenant

Davis, Donald C, 3345th Tech Trng Wing, Chanute AFB, Rantoul, Ill, to CGAS, Elizabeth City, NC (DIFOT) (Engr).
Fenlon, William G, 3345th Tech Trng Wing, Chanute AFB, Rantoul, Ill, to CGAirDet, Barbers Point, Oahu, TH (DIFOT) (Engr).

Lieutenant (jg)

Ard, Edward J, Desig (XO), Mallow.
Christiansen, Perry, Mallow, to Ironwood (XO).
O'Connor, James J, jr, Pontchartrain, to CGTraSta, Groton, canceled. Pontchartrain, to Barataria.

Ensign

Atkinson, Edward G (R), Acushnet, to Tamaroa.
Chaffey, Ben T (R), CG-83411, to Taney.
Doherty, William E (R), Tamaroa, to Westwind.
Eveld, Harold, Westwind, to CGDEight.
Harris, Bruce R (R), CG-83482, to Basswood.
Helms, Kenneth A (R), Cahoone, to Iris.
Mayer, George E, jr, (R), Balsam, to CGD Seven.
Metcalf, Ronald G (R), Laurel, to Mallow.
Sullivan, Frank L (R), Perseus, to Balsam.

Warrant Officer

Hevey, John T, CGCRUITSta, Phila, Pa, to Nettle.
Parks, Laurence D, CGD12, to Magnolia.
Lawrence, Herbert C, COTP, New Orleans, La, to CGGRU Office, Norfolk (Engr).
Livingston, Alfred, Mistletoe, to Apalachee (EO).
Moore, Ellis M, Active, to Lantana (EO).
Phillips, General, Papaw, to CGDSeven.
Tillett, Leonest L, CGGRU Office, Norfolk, to Mistletoe (EO).
Malaussena, Robert, CGTraSta, Groton, to Spencer (Engr).
DeGraw, Leo J, CGBase, San Juan, PR, to Northern Inspector.
Papp, Zoltan, CGAS, St Petersburg, to CG Base, San Juan, PR.
Barnett, Bannister M, CGBase, San Juan, PR, to CGDSeven (f).
Bercaw, Richard V, CGAS, Miami, to Spencer (f).
Cooper, Hudson M, Pontchartrain, to CGD13 (f).
Rickman, Earl F, CGD13, to CGD17 (f).
Hendrix, Elbert S, Coos Bay, to CGBase, Boston (f).
Zachowski, Edward C, CGSupCen, Jersey City, to Coos Bay (f).

Pick 307 Reservists For Regular Marines

FOLLOWING are the names of the Reservists who have been selected for integration into the Regular Marine Corps:

Captain

Alexander, Maurice H	Mahoney, James F
Bacher, Louis J	Mallard, Frederick F
Baker, Freddie J	Manis, Joseph V, jr
Barnard, Roger H	May, Clarence E, jr
Brigotti, Elena D	McNally, Thomas E
Buethe, Richard N	McQuown, Max
Butler, William O	Megarr, Edward J
Cannon, Frank S	Miller, Robert E
Cawthron, John C, jr	Mooney, Thomas G
Chene, Jerry P	Murphy, Rowland M
Clelland, William M	Newton, Donald E
Cole, Doyle H	Ogilvie, Bruce C
Cumming, George D	Overgard, Wilford E
Dimsdale, George A	Puckett, Charles R
Donaldson, Joseph R	Reid, Ernest R, jr
Fennessy, Mark P	Reitz, Charles M
Figard, Charles R	Renshaw, Charles C II
Finne, David D, jr	Robinson, Richard L
Finnegan, John J	Schoen, Joseph F, jr
Forde, John E, jr	Schoenberger, L
Fuller, George E	Schulze, Richard C
Geddes, David G	Shepherd, Wilson E
Grabowski, Edward Z	Shortsleeves, V C
Guell, Edward M	Siegfried, William G
Haden, Frederick M	Spiesel, William J
Hansford, John R	Stinemetz, Broman C
Hemmingway, R E	Thomaidis, Speros D
Hildebrand, D H	Troxler, George W
Holmes, Page H	Vogt, Timothy S
Hubbard, George	Vorsang, Carroll R
Johancen, Mary G	Wade, Douglas E
Kiracofe, Walter E	Willcox, Norman C
Kohl, Carlisle G, jr	Williams, Estas L
Kyle, Dudley N	Woolery, Jack G
Long, George G	

1st Lieutenant

Allison, James O	McCormick, James G
Ashby, William C, jr	McEwan, Frederick J
Beno, Joseph P	Moeller, Richard L
Bogg, Charles F	Moody, Ralph F
Bonsall, William O	O'Rourke, W T, jr
Booth, Charles L	Payne, Norman E, jr
Braddon, John R	Piskorski, Ernest F
Brewer, Margaret A	Pitsenbarger, J W
Brown, Carroll E	Quinn, Joseph T
Campbell, L A, III	Regan, Edmund J, jr
Campo, Guy R	Rexroad, Donald N
Casey, Francis M	Rice, Robert C
Chase, Harlan C	Rilling, Fred C, jr
Cheatham, E C, jr	Robbins, William L
Clark, Merideth M	Rogers, Walter F
Courtney, Richard G	Sanford, Dale W
Cresswell, Charles F	Sautter, Melvin H
Cryan, William M	Schief, William K
Doering, Roy L	Seissiger, John E
Farris, William E	Shaffer, John C
Fibich, Michael J	Sheehan, William F
Fraser, Paul H	Shinbaum, Marvin S
Freeman, Richard A	Snyder, Louis G
Gaughf, Orvis O, jr	Spencer, Ralph B
Geister, Herbert H	Steele, Raymond B
Graham, Wallace H	St Germain, Donald C
Grayson, E F, jr	Sutter, Rudolf S
Gubany, Michael W	Swayne, Robert W
Hafey, Robert J	Taylor, Harry E
Haight, William P	Taylor, Wylie W, jr
Heesch, Robert W	Thompson, Joseph H
Hergert, John C, jr	Thornton, Dale
Hixon, Wesley F	Tribe, Stanley G, jr
Hochenauer, Max J	Vandenelzen, James R
Horais, Walter G	Vaughan, Gerald W
Hudman, Rayburn A	Vitali, Henry R
Janssen, Paul G	Waite, Anthony G
Johnson, Joe L	Walters, Raymond D
Jones, Therin H	Ward, George W
Jordahl, Joseph S	Weaver, Vonda
Keller, Robert J	Weiry, James J
Kendrick, Harold L	West, Morgan W
Kerrigan, Hunt S	Whalley, Albert
Kimball, Alan B	White, Robert E
Koritz, Howard A	Whitmer, James A
Lawendowski, John J	Wilson, George M
Lindemuth, Donald L	Wood, Rondell K
Lumpkin, Aubrey L	Wright, Dennis W

2d Lieutenant

Alber, John W	Ernst, Vincent M, jr
Andersen, Eugene W	Fahlstrom, Paul G
Austin, James P	Farley, Bob W
Beaver, Carl J	Fogo, Wallace E
Beckman, Kent M	Folck, Chester A
Blakeman, Wyman U	Forbes, David T, jr
Brandon, Virgil B	Forhan, James F
Buell, Dickinson	Fridell, John R
Calder, James D	Fritschi, George W
Cassedy, Logan	Gascoigne, Donald G
Chisholm, William H	Gebsen, Clarence U
Christian, Eual R	Gillon, Robert A
Clayson, Holly	Giubilato, John J
Clewes, John E	Gowdy, Richard J
Coffey, William F	Hanson, Robert D
Coit, Francis E	Harvey, Donald L
Cook, Marcus H	Heath, Webster C
Coombe, Donald E	Heim, Donald C
Curtis, Jack O	Hendricks, R G, jr
Dangelo, Samuel E	Herber, John A
Diebels, William L	Hertberg, Edward C
Dinan, John V, jr	Herther, Herbert M
Ditch, Winfield S III	Horne, Ivan F
Doyle, Thomas A	Hubner, John
Drennan, L T, jr	Hughes, Ralph L
Duncan, Billy R	Hunter, Earl R
Dunn, Hollis T	Jefferson, Thomas K
Dunn, Russell M, jr	Johnson, Victor J, jr
Eitel, Robert J	Juedeman, Harold E
Julian, Martin D	Prather, Richard L
Keck, Louis K	Proctor, Ralph D
Kelley, Samuel G, jr	Rainbolt, Richard E
Kelly, John F J	Reese, Clifford E
Kisner, Paul E	Reichert, John P
Kline, John R	Rhine, Wesley E
Knope, John K	Ritter, Charles S
Koelper, Donald E	Ritter, Otto W
Kramer, Carol A	Ross, William H, jr
Krause, Albert C	Rubrecht, William W
Kress, Herbert W	Ryder, James N
Kron, Ronald W	Schofield, Beverly
Larson, Eddis R	Schwob, Charles E
Latall, Raymond F, jr	Sherman, Robert P
Lavelle, John B	Simmons, Jack A
Lee, Richard J, jr	Smilanich, W E, jr
Lee, Richard P	Springer, John K
Leipold, Robert D	Standish, Cameron
Logan, Thomas G	Statzer, Merlin V
Malovich, Arthur D	Stendahl, W R, jr
Mariasy, Richard S	Stephens, Arthur C, jr
Markwitz, Leonard R	Stewart, Ray N
Mayfield, Joseph F, jr	Sulik, Richard A
McBride, James P	Summers, Bennie W
McCarthy, John J	Svoboda, Theodore D
McDonnell, Gerald E	Thatcher, John L
McKenna, George X	Twining, David S
Medina, Thomas J	Vanzandt, Edwin J
Meyer, Franklyn E, jr	Vibberts, John L
Miller, John H	Wagner, David H
Moriarty, James M	Warner, James W
Moroney, Ellen B	Wells, James A, jr
Mounie, John R, jr	Wieland, Richard A
Mundell, Wilbur L	Wilcox, Kenneth H
Needham, Michael J	Williams, Donald G
Nelson, Lawrence F	Wrenn, Jenny
Page, James D	Wright, Frank H
Parish, Lowell W	Wright, W J, jr
Patterson, F D, jr	Wyatt, Willard J
Peck, Matthew B, jr	Zimmerman, E H
Prather, James E, jr	

Marine Corps Orders

(*Continued from Page* 759)

Ruhling, William R	Thompson, James A
Yeager, Ira E	Turco, John E

3d MAW, MCAS, Miami.

Andes, James S	Krietzman, Sheldon
Brosnahan, Daniel T	Lilley, Robert V
Rourke, Russell A	McNamara, James W
Kiffney, Vincent R	

Wong, Larry, Inactive duty; to MCS, Quantico.
Goodin, James C, USS Yorktown; to FMF PacTrps, CamPen.
Brailsford, Lawrence, jr, Inactive duty; to MCS, Quantico.
Radcliffe, James H, Inactive duty; to MCS, Quantico.

CWO

Steele, Raymond C, FMFPacTrps, CamPen; to MCSC, Barstow, Calif.
Harris, Dawson, MCAS, El Toro; to Overseas.
Silvernail, Levie B, sr, MCB, CamPen; to InactvSta Ret List.
Smoak, Louis C, MCTC, 29 Palms, Calif; to Overseas.

Army-Navy Club Elects Lt. Gen. Thomas Pres.

Lt. Gen. Gerald C. Thomas, USMC, Commandant, Marine Corps Schools, Quantico, Va., has been elected 53d President of the Army-Navy Club.

At the same time, Col. J. W. Moreau, USMC-Ret., was named to succeed himself as the club's Secretary. Colonel Moreau is also President of the Marine Corps Memorial Association.

Lt. Gen. Thomas

The club, with headquarters at 17th and "Eye" Sts., NW, Washington, D. C., is a private organization of military officers and has a membership of more than 10,000 in all parts of the world.

Founded in 1891, the club was established for the purpose of creating social relationships between members of the various armed services, as a meeting ground for the discussion of mutual problems, for the founding of a library, and for the banding together of professional military men.

OK Shipment Refunds

Refunds for household goods shipments were approved by the Durham Subcommittee in the House 24 Feb.

Approximately 700 Service families would receive rebates as a result of the legislation.

Obituaries

(*Continued from Page* 776)

died at the Brookley USAF Hospital, on 16 Feb.

General Martenstein started his Air Force career by way of the Aviation Section of the Army Signal Corps, after participating in the Mexican Border campaign, as a member of the Federalized Virginia Cavalry. During WWII, General Martenstein was assigned to headquarters of the Eighth Air Force Service Command, and in 1943, assumed command of the Advanced Air Service Command, with control of all advanced Air Depots in England. In 1944, he was named Commanding Officer of the Air Service Command at Rome, N. Y., later going to Wright-Patterson AFB, Ohio, as Chief of the Supply Division. In March 1948, he became Commanding Officer of the Japan Air Materiel Area, and was later appointed Commanding General of the Far East Air Materiel Command. Retiring from active duty in 1953, General Martenstein became Vice-President of the Hayes Aircraft Corporation, at Birmingham, Ala.

He is survived by his widow, Mrs. Ethel Martenstein; two sons, A. W. Martenstein, 3d, of Richmond, Va., and 2d Lt. Tom Martenstein of Bartow AFB, Fla.; and one daughter, Mrs. Lucy Keel, wife of 2d Lt. James M. Keel, of Laredo, Tex.

Mrs. Charlotte Towson Lutes

Chapel services were held at the Presidio of San Francisco, Calif., and graveside services at Arlington National Cemetery, Washington, D. C., for Mrs. Charlotte Towson Lutes, wife of Lt. Gen. LeRoy Lutes, USA-Ret., who died at Letterman Army Hospital on 12 Feb.

Mrs. Lutes, a native of Towson, Md., and Philadelphia, Pa., had been a member of the teaching staff of the Elementary Schools of Burlington, Calif., for several years. General Lutes was retired from active duty as Commander of the Fourth Army in 1952 and he is presently in business in California. Mrs. Lutes attended Lankenau School for Girls, Philadelphia; Barnard College, New York, and was graduated from Goucher College.

She is survived, in addition to her husband, by her mother, Mrs. Gertrude H. Towson of Philadelphia; and two brothers, Dr. Charles E. Towson of Philadelphia, and Dr. Ira G. Towson of Sea Island, Ga.

New Atomic Weapons Given Workout With 9,000 Troops Joining In Tests

Tests of new and improved atomic weapons for the Armed Forces got underway this week at the Nevada Test Site of the Atomic Energy Commission, with approximately 9,000 troops from all Services taking part.

Due to inclement weather only one air drop and one tower explosion had been completed as THE JOURNAL went to press. Operation Teapot, as the tests have been designated, is expected, however, to continue into April.

The three senior commanders in charge of the military phases of the program are Lt. Gen. Willard G. Wyman, USA, Maj. Gen. Alvin R. Luedecke, USAF, and Maj. Gen. Leland S. Stranathan, USAF.

The Armed Forces Special Weapons Project, commanded by General Luedecke, is conducting a series of technical and scientific experiments designed to evaluate the effects of the new nuclear weapons.

Field Command

Field Command of the AFSWP, located at Sandia Base, N. M., and commanded by General Stranathan, is providing technical direction for the experiments. Additionally, this group is coordinating all phases of military participation in the tests.

Training and indoctrination of Army troops is being conducted under the direction of General Wyman. A total of 4,300 men and officers, including an armored task force, is participating in this phase of the exercise, which is designed to test equipment, develop tactical concepts and techniques relating to atomic warfare, and to acclimate personnel.

The Army phase of the program is designated Desert Rock VI. Brig. Gen. Fred V. Sladen, USA, is Deputy Exercise Director.

More than 2,000 Navy and Marine Corps officers and men also are taking part in the tests, together with Navy and Marine aircraft. The 3d Marine Corps Provisional Atomic Exercise Brigade, commanded by Brig. Gen. Joseph W. Earnshaw, will test assault tactics relating to A-warfare and including the art of vertical envelopment by helicopter.

Aircraft and crews of the AF Special Weapons Center, Kirtland AFB, N. M., commanded by Brig. Gen. William Canterbury, USAF, are participating in the tests as well as units from other AF commands including SAC and TAC.

60 SAC Bombers

More than 60 SAC intercontinental and medium bombers (both B-36s and B-47s) are set to simulate their wartime roles in the tests. Some of the aircraft will simulate atomic bomb delivery using airborne radar and altitudes of over six miles to coincide with actual detonations. Other aircraft will conduct crew indoctrination, cloud development photography, aerial reconnaissance and other operational functions.

Thirteen SAC wings from various parts of the country are represented in the tests. Some of the aircraft are reconnaissance bombers (RB-36s and RB-47s) from SAC strategic reconnaissance wings.

Total AF participation is about 2,000 officers and men.

Col. Herschel E. Parsons, USAF, Field Command, AFSWP, is Deputy to the AEC Test Manager for Military Operations at the Nevada Test Site.

During the first tower test this week troops were stationed only 4,000 yards away although the flash of the bomb was visible in the San Francisco Bay area, 400 miles distant.

Senator Richard R. Russell (D-Ga), Chairman of the Senate Armed Services Committee, was among 17 Congressmen who witnessed the test. He said the small nuclear devices, launched from the ground or aircraft, could blast an enemy but would minimize the danger to U. S. troops.

Twenty-four Ft. Benning, Ga., officers are at Camp Desert Rock, Nev., to observe atomic tests.

They are Col. Donn R. Pepke, Lt. Cols. Bruce B. Jones, Theodore C. Mataxis, Melvin Fletcher, Francis S. Conaty, Timothy Horan, and Robert F. Bell.

Majors William H. Applegate, Joseph E. Burns, William C. Sibert and Joseph G. Hranicka, and Capt. Walter H. Root, jr.

Cols. William R. Fields, Robert E. Holman, Joseph W. Stilwell, jr., Albert N. Ward, jr., and Norman H. Wiley, Lt. Cols. Oscar E. Davis and Samuel E. Shoemaker.

Majors John T. Carley, James W. Morris and Roderick A. Stamay, jr.; Lt. Cols. James L. Low and James N. Gibson.

Congress Votes Pay Raise—For Itself

Action by the Senate this week assured members of Congress of a pay raise which will range from $7,500 to $10,000 a year.

The Senate voted, 62-24, for a $10,000 a year boost. The House already had approved a $7,500 increase. Conferees will not work out a compromise.

(It was the Senate in 1952 which watered-down the House's 10 per cent increase for the Armed Services, forcing a final compromise on a little over five per cent for active Service personnel and four per cent for retired.)

RAdm. Bruce Bradley Is Assistant Surgeon

RAdm. Bruce E. Bradley, MC, USN, has assumed duties as Assistant Chief of the Bureau of Medicine and Surgery, succeeding RAdm. Bartholomew W. Hogan, MC, USN, who was sworn in as Surgeon General of the Navy and Chief of the Bureau of Medicine and Surgery on 15 February.

A veteran of more than 28 years in the Medical Corps, Admiral Bradley reported to his new post from commanding the Naval Hospital, Oakland, Calif.

Admiral and Mrs. Bradley, the former Miss Gertrude Elizabeth Mueller of Lakewood, N. J., reside at 2326 South Joyce Street, Arlington, Va. They have a daughter, Mrs. Harold C. Urschel of Boston, Mass., and a son, Bruce, jr., a student at Princeton University.

Marine Air Reserve Winners Are Named

Brig. Gen. Frank H. Lamson-Scribner, USMC, Commander, Marine Air Reserve Training, has announced that Marine Reserve Fighter Squadron 236, Denver, Colo., and Marine Air Control Squadron (Radar) 21, South Weymouth, Mass., have been judged the two best Squadrons in the Marine Air Reserve.

The South Weymouth Marine Air Reserves were presented the National Trophy (the Ridder Trophy) by General Lamson-Scribner at ceremonies 21 Feb. Marine Reserve Fighter Squadron 236 will be presented the Trophy during annual summer maneuvers in August at El Toro, California.

The winners were chosen from among the 42 Marine Air Reserve Squadrons stationed at 25 Naval and Marine Corps Air Stations throughout the country.

Cdr. R. E. Williams Wins $1,200 Essay Contest Again

Cdr. Ralph E. Williams, jr., SC, USN, has won the U. S. Naval Institute's Annual Prize Essay Contest for the fourth time.

His winning entry, for which he receives $1200, is entitled "America's Moment of Truth."

Honorable mention prize of $750 went to Capt. D. M. B. Williams, USNR-Ret., for his paper on "Patriotism Through Knowledge."

The prize essay will appear in the March issue of the *Naval Institute Proceedings.*

Commander Williams is presently on duty in the Office of the Deputy Secretary of Defense.

The U.S. Naval Institute is the professional society of the Naval Service which seeks "the advancement of professional, literary, and scientific knowledge in the Navy." The Society was founded in 1873, and has been conducting its Prize Essay Contest since 1878.

Admiral Robert B. Carney, USN, Chief of Naval Operations, is President of the Institute.

Navy Orders

(Continued from Page 769)

Swint, Elwin O (SC), SUBCOMNELM/HED SUPPACTYS.
Swope, James S, AIRPAC TEM.
Thompson, William J (CEC), STAFF CINC LANTFLT.
Thurmon, Norman E, NABATRACOM NAS PNCLA.
Vannoy, Frank W, NAVWARCOL NPT.
Wallingford, John R, NAVWARCOL NPT.

The commanders listed below were ordered from duty under instruction at the ICAF, Washington, D. C., to the post and stations indicated:

Blackwood, Herbert B, ONM NAVDEPT WASHDC.
Gray, James S, jr, STAFF CINCLANTFLT.
Grubb, Francis B (SC), OPNAV.
Kaufman, Frederick A (SC), NSC OAK.
Kelley, John L, jr, COMCORTDESDIV FOUR TWO.
Prahl, Charles G (CEC), CO PWCEN NAVB MARIANAS GUAM.
Stafford, Otis W (SC), OIC SHIPS SUPDEP NSC PEARL.
Twitchell, William A (SC), BUSANDA.

Lt Commander

Bonham, Daniel H (NR), OIR NAVDEPT; to RAD.
Borden, Nathaniel B (SC) (NR), MSTS WASH DC; to RAD.
Gates, Chester W, jr, FITRON 84; to CO FITRON 84.
Knapp, Michael J (SC), USS DELTA AR 9; to PASADENA ANNEX NOTS CHINA LAKE PASADENA.
Lindstrom, Leonard L, SUBGRU ONE FLA GRU LANTRESFLT; to USS FORRESTAL CVA 59.
Santiago-Stevenson, Stevenson P (MC), NAV HOSP SDIEGO; to NAS NORTHIS SAN DIEGO.
West, Robert G, FLETRAGRU SDIEGO; to AIRPAC TEM.
Bartsch, Lauren H, COMLSTDIV 52; to SCHENECTADY OPERATIONSOFC AEC SCHNET.
Black, Richard W (NR), MSTSNORPACSUB AREA; to RAD.
Cassidy, Edward J (NR), MSTSGULFSUB AREA/NCSO NRLNS; to RAD.
Fletcher, Arthur W, jr (CEC) (NR), FLEACT YOKOSUKA; to NAVCBCEN GULFPORT.
Hyland, Raymond O, OIC USS GUARDFISH; to MSTSLANTAREA.
Kenton, Robert W, NAVSECSTA WASH DC; to NAVSECGRUDET NAVSECSTA WASH DC.
Laliberte, Joseph H, USS DIONYSUS; to FLETRACEN NPT.
Larsen, Fred H (NR), CO USS DEVASTATOR; to NAVADVBASE BREMERHAVEN.
Laskowski, Edward J (MC), 9ND TEM; to NAVADCOM NTC GLAKES.
Lynch, John I, SDIEGOGRU; to USS PHILIPPINE SEA.
Mitchell, Lloyd R, SERVPAC; to USS ORISKANY.
Ried, Donald P (SC), BLOCORTPAC; to NAVSTA NAVB NPT.
Shea, Francis E (SC), OIC NAVCOMSYSTO MARENAVSHIPYD; to NAS MFS.
Smith, Warrington G (NR), PRNC; to USS BENNINGTON.
Thompson, Theodore H, OFC OF INSMAT BALTO; to SUBGRU ONE PHILAGRU.
Tucker, Frank H, NAVSECSTA WASHDC; to NAVSECGRUDET NAVSECSTA WASHDC.
Walker, Gordon D, NAF PORT LYAUTEY; to USS TARAWA.
Westdahl, Robert L (SC) (NR), USS MAGOFFIN; to NAVSCOL FRTRANS NSC OAK.
Chastain, Orvia L, 11ND; to NAVSEC MAAG MADRID.
Cook, Gerald H, USS PRESIDENT JACKSON; to CO USS SUSSEX.
Forcier, Alfred A, USS MINDORO; to USS KULA GULF.
Foster, John I, UNIV OF CALIF DUINS; to USNAVPGSCHOL MONTEREY DUINS.
Gustafson, Robert B, RENSSELAER POLYTECHNIC INST TROY DUINS, to CO USS GROUPER.
Hollowell, Frank W, jr, USNA ANNA; to HELANTISUBRON THREE.
Hunt, Daniel, jr, CARNEGIE INST OF TECHNOLOGY PGH DUINS; to BUSHIPS.
Hutchison, Earle G, RENSSELAER POLYTECHNIC INST TROY DUINS; to BUAER.
Kidder, Clinton R, USS KASKASTIA; to PITTSBURGH AREAOFC AEC BETTISFLD PGH.
King, Ira V (MSC), NAVHOSP NAVB GTMO; to NAVMEDRSCHINSTITUTE NATNAVMEDCEN BETHESDA.
Klein, Theodore G, FITRON 103; to NROTCU DUKE UNIV DURHAM.
Knud-Hansen, John I F (MC), NAVHOSP BETHESDA; to NAVHOSP CHELSEA.
Lee, Bernice M (NC) (NR), NAVHOSP PHILA; to NOTS CHINA LAKE.
Olson, Milton S, USS WHITESIDE; to ONM NAVDEPT.
Paxson, James T (CEC) (NR), DPWO 4 ND; to RAD.
Perry, Joseph R, UNIV OF CALIFORNIA DUINS; to USS TAUSSIG.
Poland, Gladys D (SC) (NR), NSC NORVA; to NAVRECSTA BSN.
Reed, George P, UNIV OF CALIFORNIA; to USNAVPGSCOL MONTEREY DUINS.
Reid, Maynard A, IOWA STATE COLLEGE OF AGRICULTURAL AND MECHANICAL ARTS AMES DUINS; to USNAVPGSCOL MONTEREY DUINS.
Rumpanos, William N (DC) (NR), NAAS WHITINGFLD MILTON; to FLEACT SASEBO.
Sharp, Frederick F, CO USS LEAGUE ISLAND; to OFC OF SUPSHIP USN AND INSORD QUINCY.
Smith, James E, PATRON FIVE; to DESRON FOUR.
Smith, William H, CHASNGRU LANTRESFLT; to USS KAWISHIWI.
Sundquist, James T (SC) (NR), NAVSUPCORSCOL ATHENS DUINS; to USS CURRITUCK.
Templeton, Orion A, CARNEGIE INST OF TECHNOLOGY PGH DUINS; to BUSHIPS.
Thomas, Frank L jr (NR), ONR NAVDEPT; to RAD.
Wardall, William K, PATRON 50; to NSA WASHDC.
Willett, Raymond F, CO USS ALCONA; to CO USS ESCAPE.
Wright, Bertram D, ASTRESIDENT INSPECTIONOFF BELLINGHAM-BLAINE AREA; to MSTSWESTPACAREA.
Anderson, Robert W, ACSS MAXWELL AFB ALA DUINS; to BUAER.
Baer, Frederick N (CEC) (NR), JUSMG SPAIN; to OFC OF OICC BUDOCKS CONTRS MADRID.
Clark, Harry L jr, USS GAINARD; to USNA ANNA.
Comer, Sylvanus M (NR), CARDIV FOUR; to RAD.
Connors, Harold J, AIRLANT TEM; to USS CORAL SEA.
Crawford, Jack H, USNAVPGSCOL MONTEREY DUINS; to NROTCU UNIV OF NEW MEXICO ALBQ.
Dunn, John M, NAAS KINGSVILLE; to NAVHOSP CORPC TRMT.
Harris, Daniel R, AIRANTISUBRON 36; to USNAVPGSCOL MONTEREY DUINS.
Landon, James B, AIRANTISUBRON 23; to CARDIV ONE FIVE.
Matecki, Thaddeus J, THIRDNAVDIST TEM to USS COLUMBUS.
Nelson, Browder G (SC), ICEDEFOR; to NAVRECSTA NAVB PHILA.
Rogers, Clifford J R (NR), ATKRON 35; to NARTU NAS NORVA.

The lt. commanders listed below were ordered from duty under instruction at the Naval War College, Newport, Va., to the posts and stations indicated:

Adams, Alden W, CO USS RASHER.
Anderson, Kenneth L, CO USS ALVIN C COCKRELL.
Bacon, Americus V H Jr, USS PERRY.
Blaine, Ralph R, CO USS HARDER.
Chadwick, Walter D, CO USS BLUEGILL.
Culbreth, Howard C, NROTCU UNIV OF NORTH CAROLINA.
Cummins, Lawrence D, BUPERS.
Dowd, Wallace R (SC), USS SAINT PAUL.
Durham, Harold D, CO USS FOSS.
Gibson, Robert C, BUPERS.
Haynie, John C jr, USNA ANNA.
Hipp, Ernest C jr, BUPERS.
Hollyfield, Ernest E jr, OPNAV.
Kerr, Edward E, AIRPAC TEM.
Kinsella, James J, NAVPRCHTU NAAS EL CENTRO.
Largess, Clifton R, NAVSCOLSCOM NAVSTA NPT.
Lasater, Allen N, OPNAV.
McInnis, Norman K, OPNAV.
McVey, William J, NAVFE.
Meyer, Francis A, BUPERS.
Naylor, Jesse A, NAVWARCOL NPT.
Peach, William T III (SC), MCAS KANEOHE BAY.
Pearson, James W, NSA WASHDC.
Siple, William L, CO USS JALLAO.
Shawcross, William H, OFC OF BAR GRUMMAN AIRCRAFT ENGR CORP BETHPAGE LI.
Smith, Ira, jr (SC), JUSMAG PHIL.
Stetson, John B, OPNAV.
Thomas, Alvin, USNA ANNA.
Ward, John G, CO USS POMPON.
Woodward, Horace J, NAVWARCOL NPT.
Zimmermann, Richard G, USS PITTSBURGH.